55 plainsman

Tommy —
So nice to know a person such as you — quite a honor, you know? Honestly, Tom, I admire you as a person with one of the broadest scopes on life I've ever seen. Thanks, for everything — putting up with me and been such a wonderful guy. You're tops!

Love ya —
— Joy.

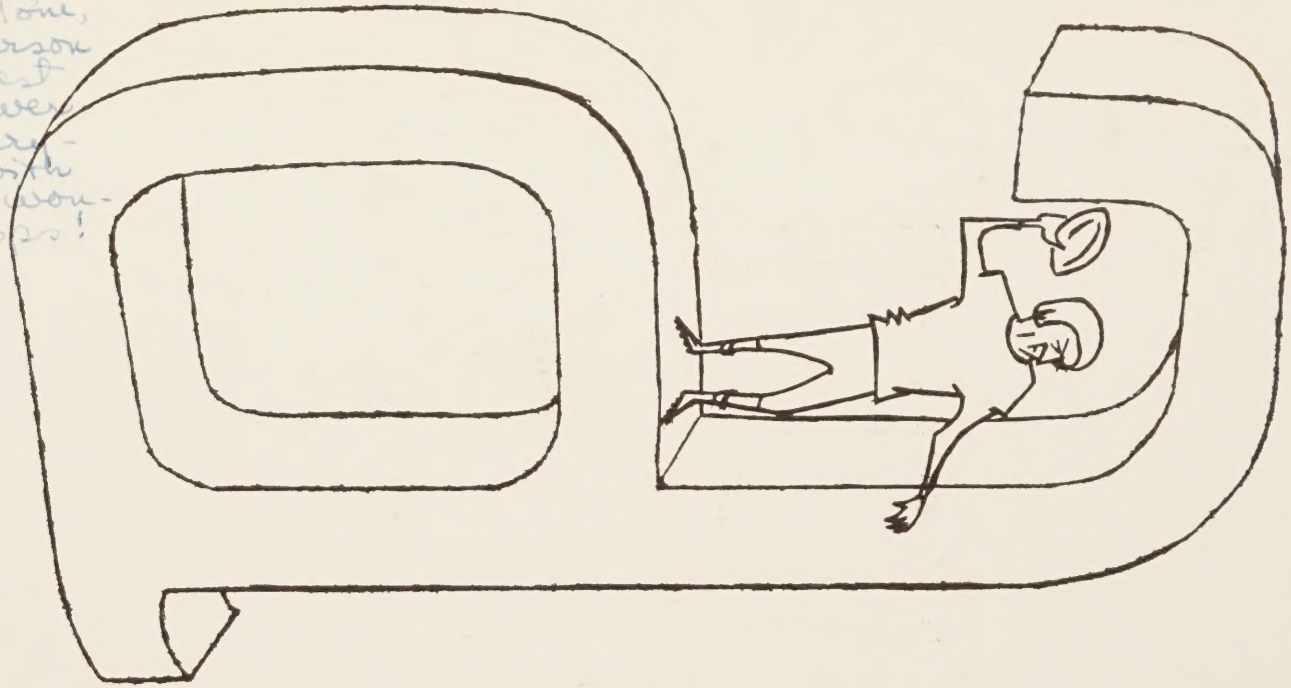

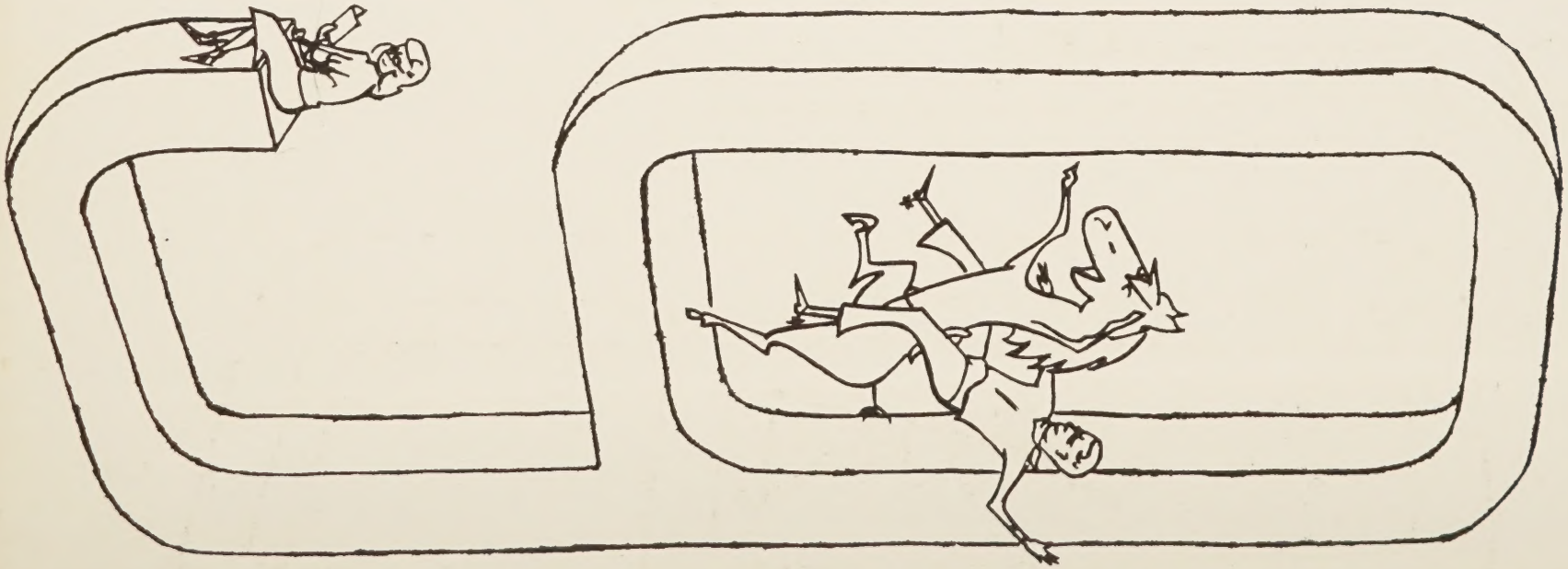

Thomas E. Ikard

ALLEN COUNTY PUBLIC LIBRARY
3 1833 06787 8832

GC
976.602
G63PAM.
1955

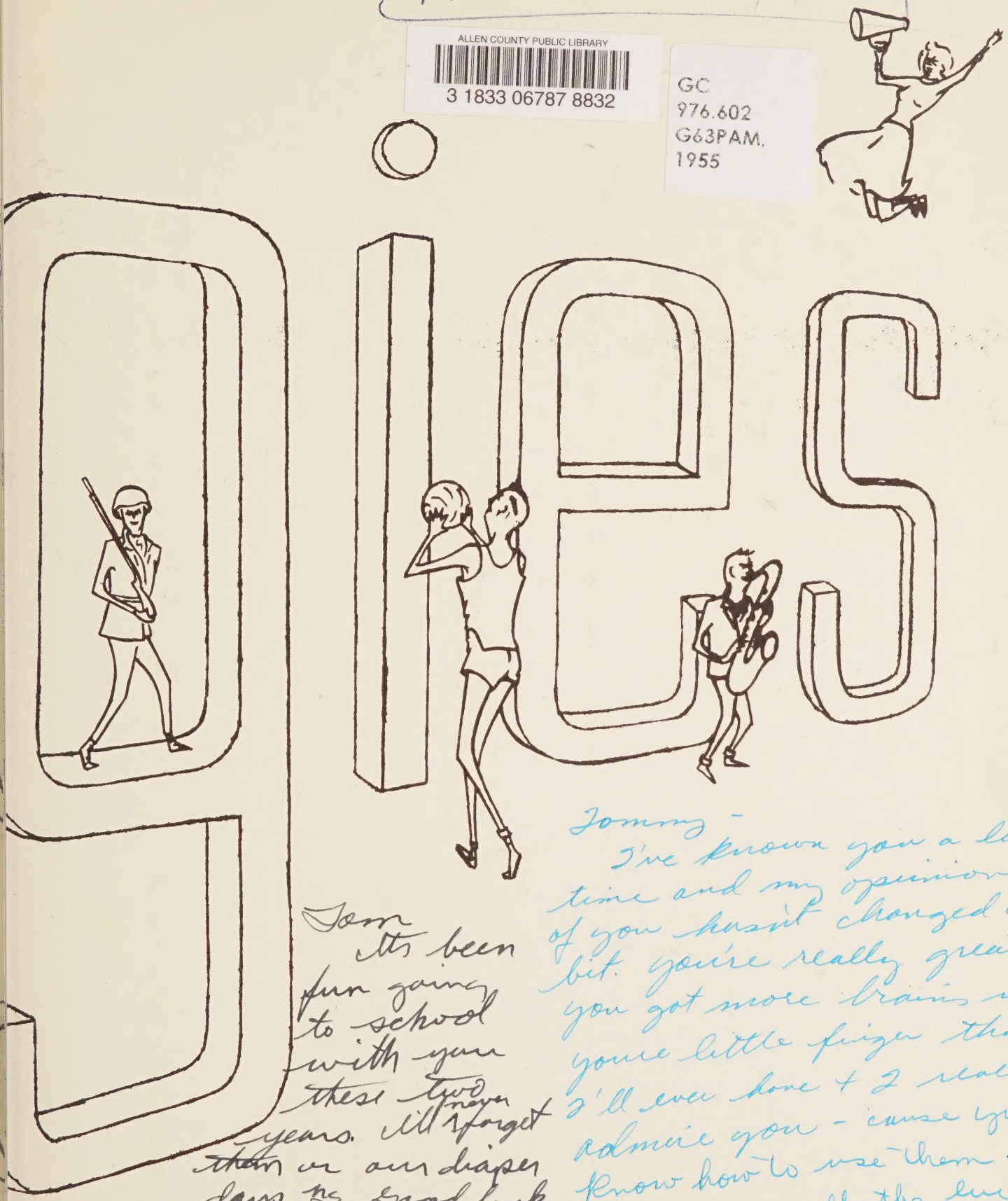

Tom
Its been fun going to school with you these two years. I'll never forget them or our diaper days. Good luck.
a buddy
Ted
Boston

Tommy -
I've known you a long time and my opinion of you hasn't changed one bit. you're really great! you got more brains in your little finger than I'll ever have + I really admire you - cause you know how to use them.
I wish you all the luck in the world.
Love ya'
Fern

Dearest Tom,

Lord, it's nice to know that there are still brilliant guys like you in the old world. Your kind is what makes it go round. I'm just glad that I'm one of the person's who knows you fairly good anyway.

I like you very much, Tom.

Your loving friend,

Donna

Digitized by the Internet Archive
in 2023

https://archive.org/details/plainsman1955pamc

the staff

SANDRA BLANKENSHIP
Editor

BEVERLY BRADSHAW
Associate Editor

JOHN GOODWIN
Business Manager

SERAFIN RAMON
Sports Editor

BUCK ADAMS
Organizations Editor

BOBBIE MEDLEY
Art Editor

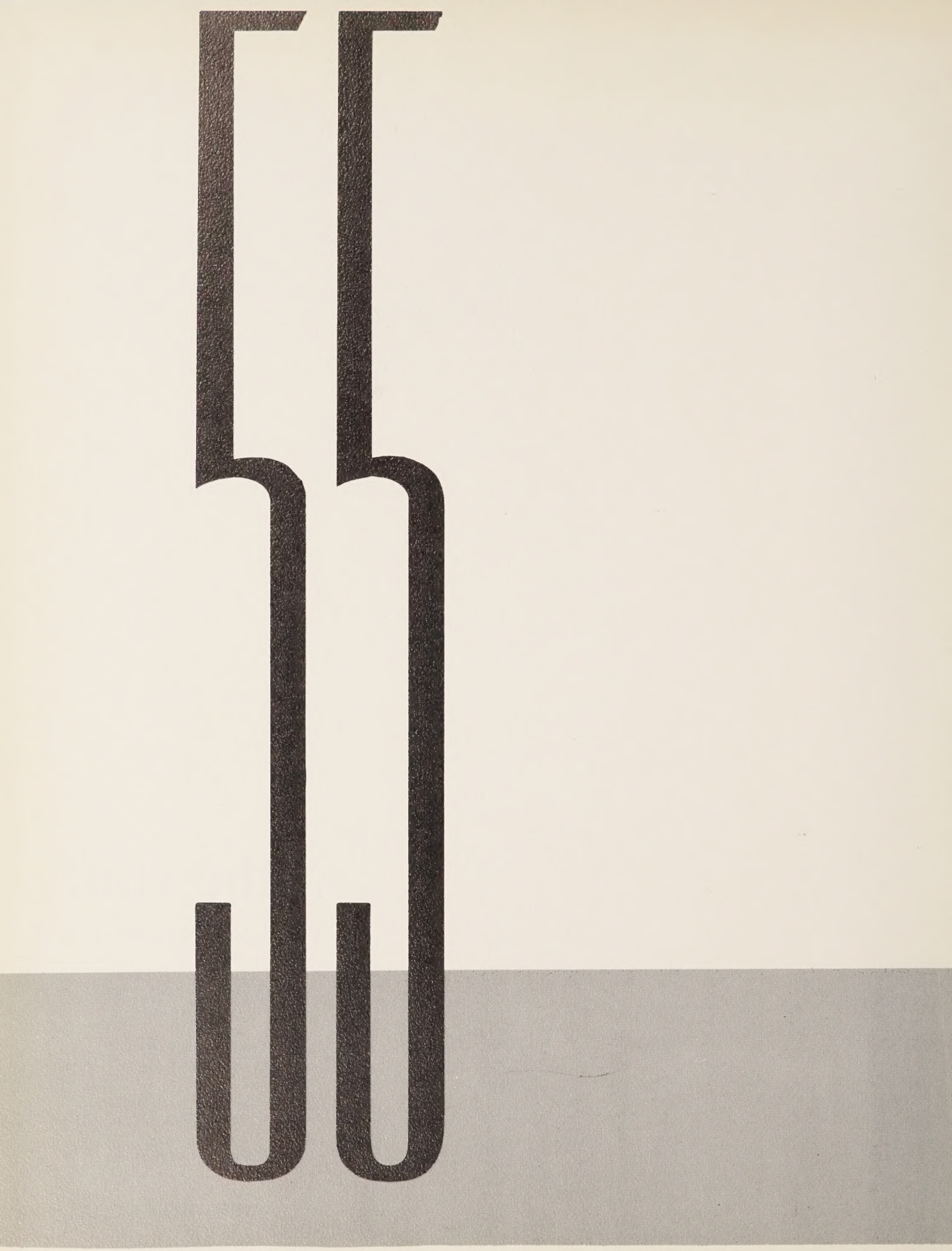

foreword

THE EVERYDAY STORY

The '55 Plainsman is the everyday story of Panhandle A.&M., how it lives and grows, its loves and its woes. We, the staff, have endeavored to reflect the true spirit of our age.

We remind and caution our ancestors that gone are the days of old. Our elders are often perplexed and skeptical of our actions, attitudes, and decisions. We respect and accept their criticism, yet we know that each passing day changes the complexion of the world and confronts it with new problems. We live in an era of speed, of art and science, of not being able to crowd enough living into life. In this whirlwind of living, however, life has been made more meaningful. We face the world as it is, accepting responsibility and having the faith to cope with the strife that comes to any generation.

College gives us more than just an education found in books. It teaches us respect for the rights of others, good citizenshp, and a genuine understanding of our fellow-man.

We feel deeply that this dedication must be made, not to an individual or to a group of individuals, but to the college as a whole as no part is complete without the other. We salute it for its contribution to youth; for it has been said that youth is the essence of life. As the youth of our nation grows materially and spiritually, humanity prospers.

It is our sincere desire that this book will have a deep meaning for each of you. As the years march on and you recall the days spent at Panhandle A. & M., may this recollection be a warm and gracious one.

plainsman

panhandle agricultural and mechanical college

goodwell, oklahoma

contents

the college 5

the administration 15

the classes 29

the clubs 67

the honors 93

the sports 105

the advertisers 121

the senior activities 140

the index 142

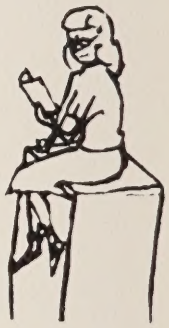

the college

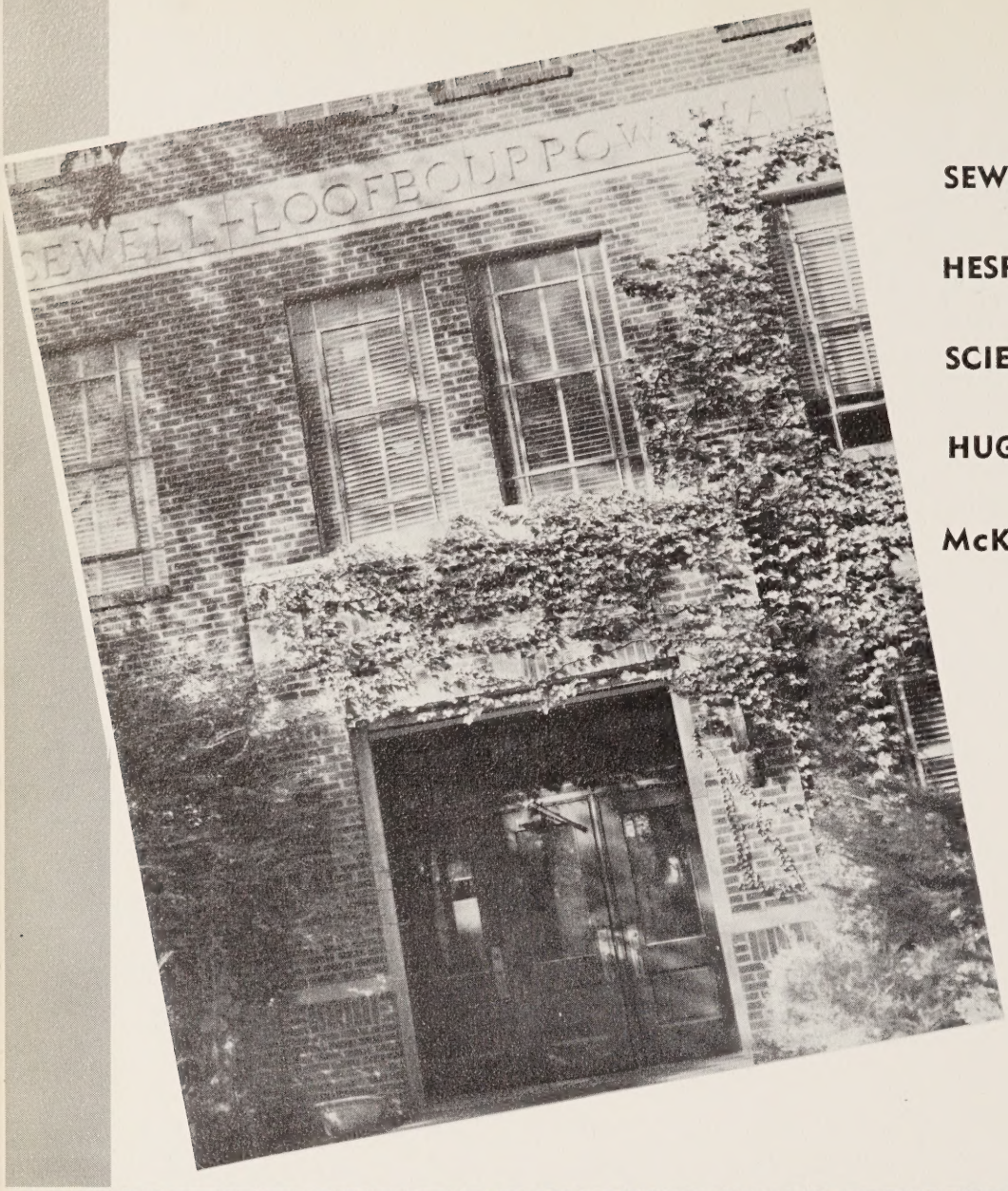

SEWELL-LOOFBOURROW HALL

HESPER HALL

SCIENCE HALL

HUGHES-STRONG HALL

McKEE LIBRARY

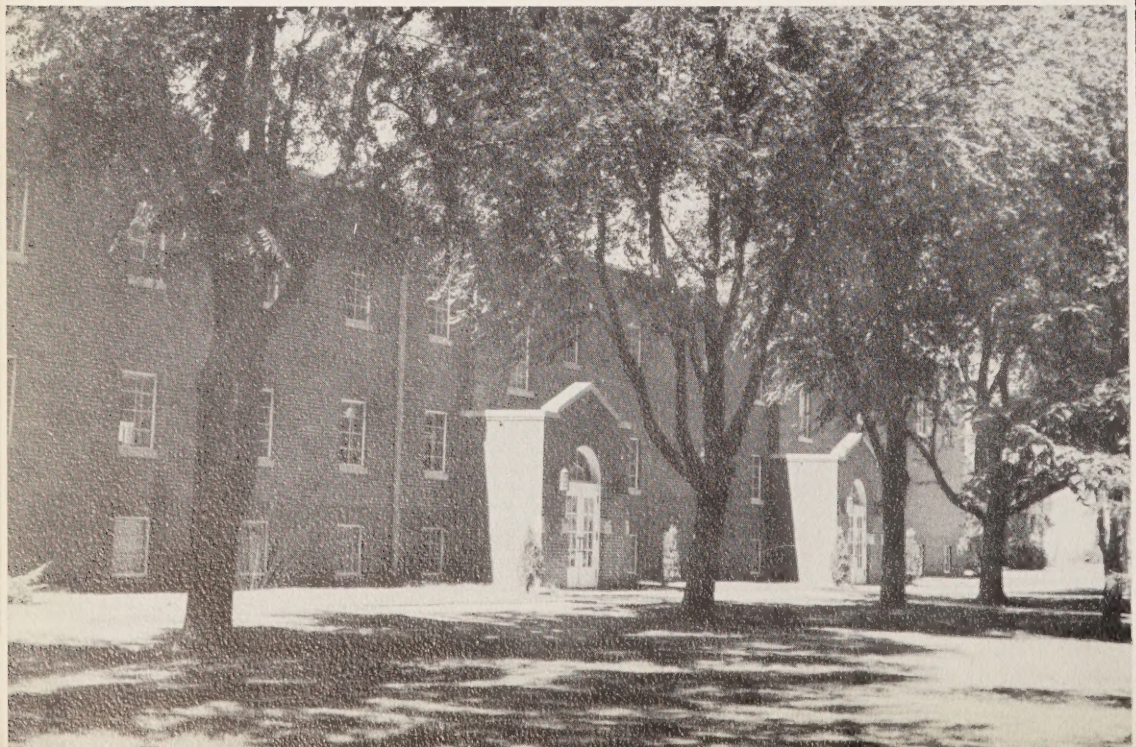

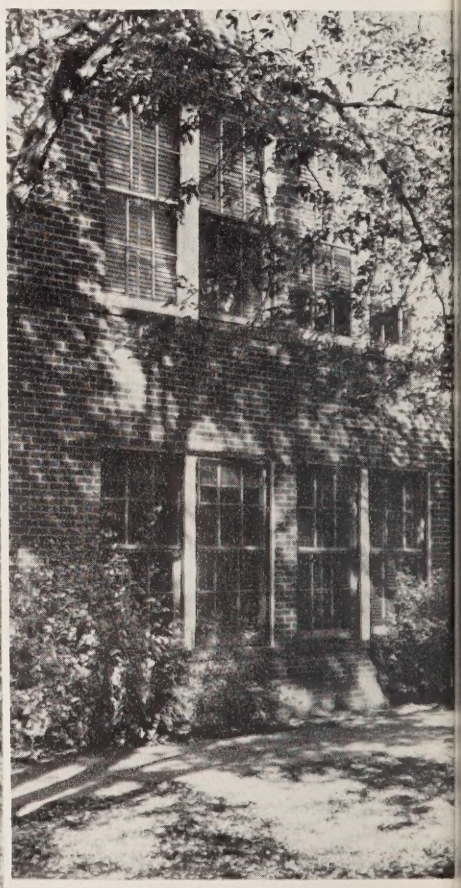

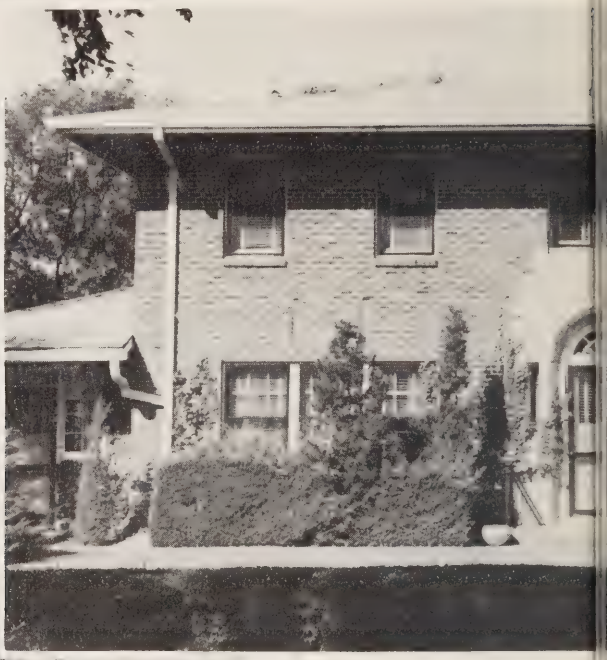

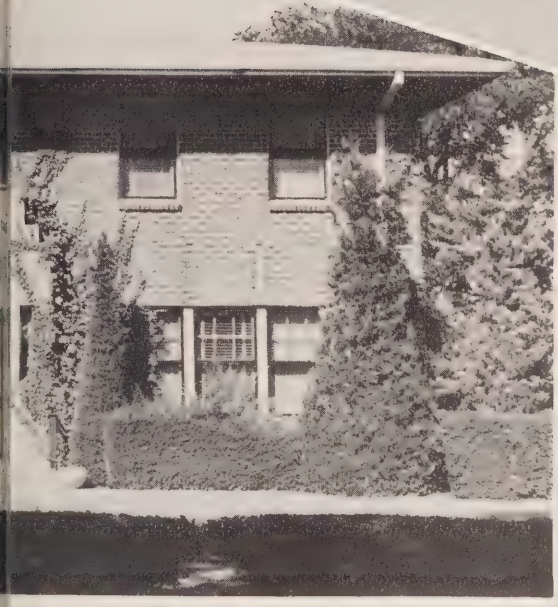

THE FARM

FACULTY APARTMENTS

PRESIDENT'S HOME

VET VILLAGE

EXPERIMENTAL FEED LOTS

GENERAL
ADMISSION
PASSES
STUDENT TICKETS

HEALTH AND PHYSICAL EDUCATION BUILDING

AGGIE STADIUM

INDUSTRIAL ARTS BUILDING

METAL SHOP

MUSEUM

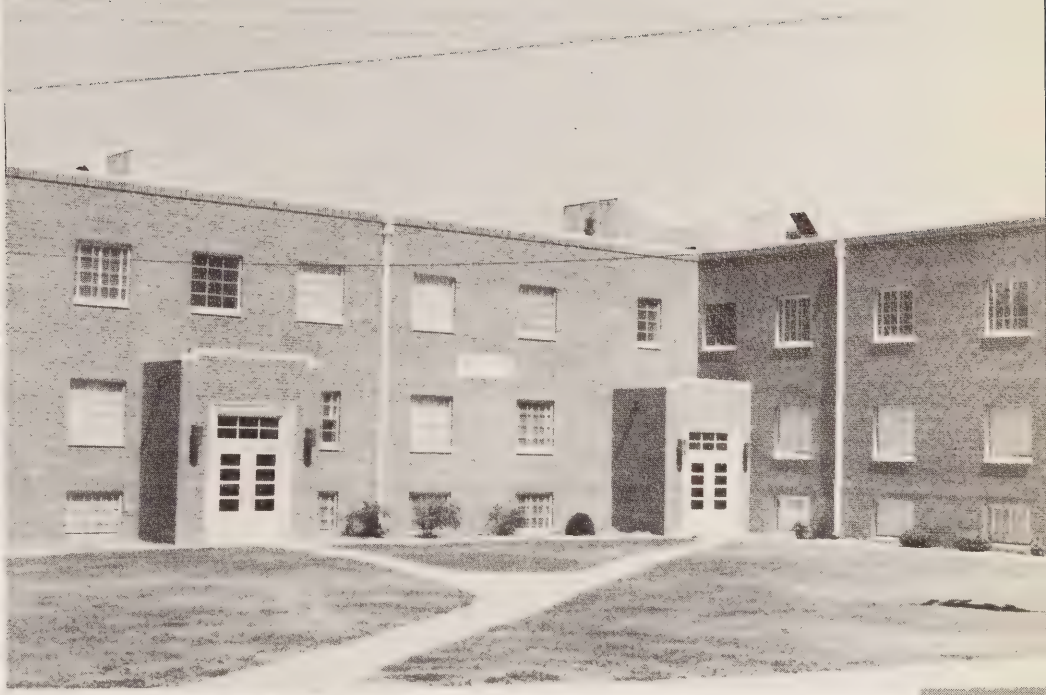

ANNA JARVIS HALL

EARLE HALL

MULLER HALL

NORTH HALL

FIELD HALL

dorm hostesses

Helen Miller	Anna Jarvis Hall
Wanda Duel	Field Hall
Norma Meyer	North Hall
Barbara Williams	Earle Hall
Maude England	Muller Hall

the administration

GOVERNOR OF OKLAHOMA
RAYMOND GARY

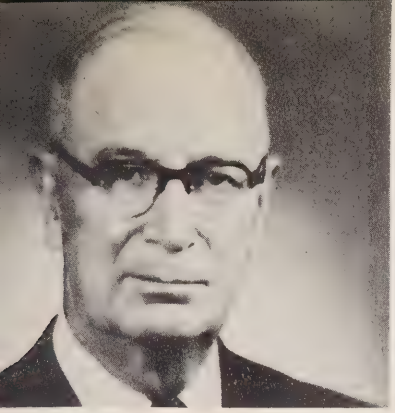

S. A. Bryant
Assistant Secretary

W. D. Little
Chairman

Wharton Mathies
Secretary

Clee O. Doggett
Vice-Chairman

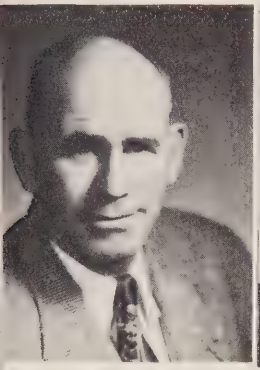

Julius H. Johnston
Member

Guy M. Harris
Member

John Rogers
Member

Frank Buttram
Member

Claude S. Chambers
Member

BOARD OF REGENTS FOR HIGHER EDUCATION

First Row, left to right: W. Elmer Harber, Vice-Chairman, R. T. Stuart, John Pat Carpenter, Fred Drummond. **Second Row:** O. L. Lackey, Earl Russell, Chairman, P. E. Harrill, Secretary, William R. Williams, Harold Hutton.

BOARD OF REGENTS FOR AGRICULTURAL AND MECHANICAL COLLEGES

COLLEGE PRESIDENT

MARVIN E. McKEE

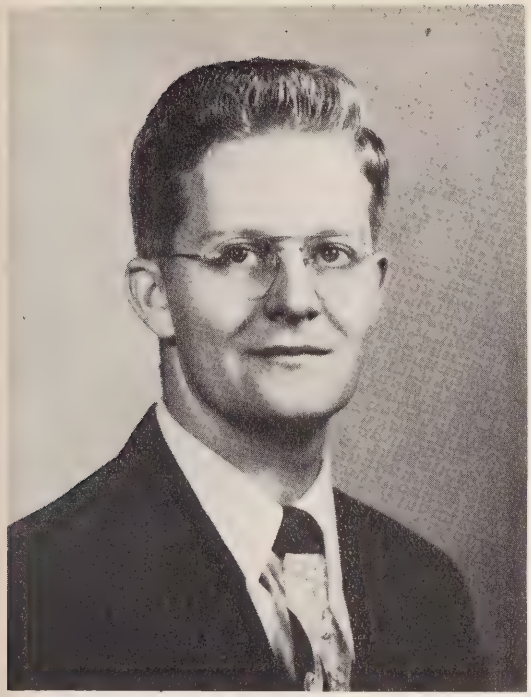

EUGENE MEYER

Assistant Registrar and Instructor in Visual Education

BARBARA R. WILLIAMS

Assistant Chief Clerk and Instructor in Commerce

JUANITA REISWIG

Secretary to President

E. LEE NICHOLS, JR.

Chief Clerk—Registrar

ADMINISTRATIVE STAFF

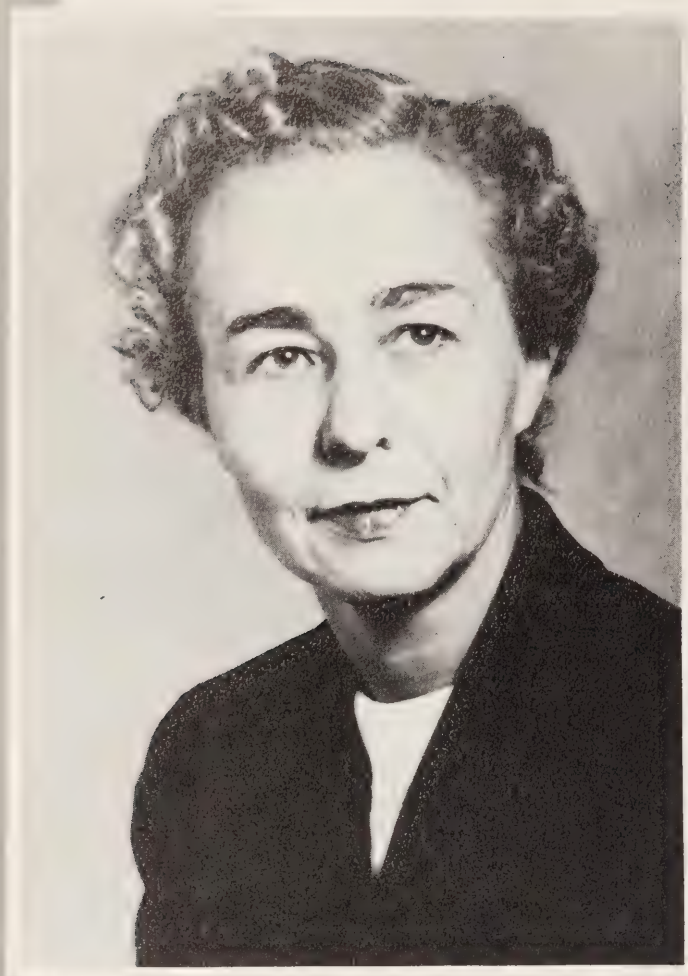

DEANS

HELEN W. MULLER
Dean of Students and Professor of History

MILTON H. BRADLEY
Dean of Men and Professor Music-Voice

ETHEL E. HOLTER
Dean of Women and Professor of English

CLAIR E. ABRAHAM
Dean of Instruction and Professor of Mathematics

ADRIAN M. WICKSTRUM
Professor of Education (On Leave)

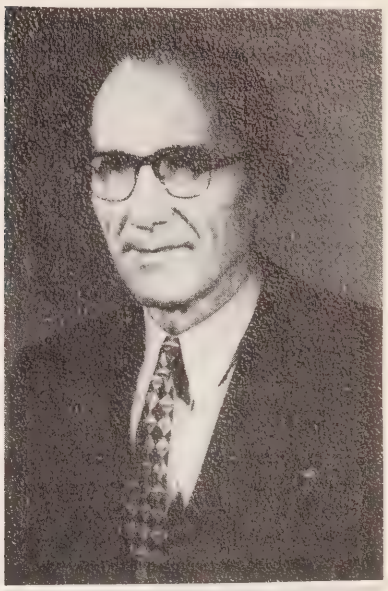

RADA M. RARICK
Associate Professor of Education

HAROLD W. MASSEY
Associate Professor of Education

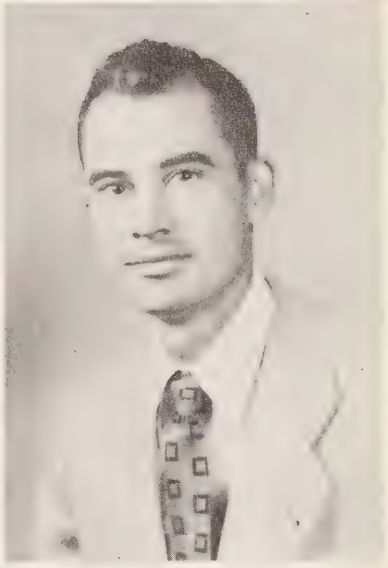

PAUL M. PARHAM
Librarian

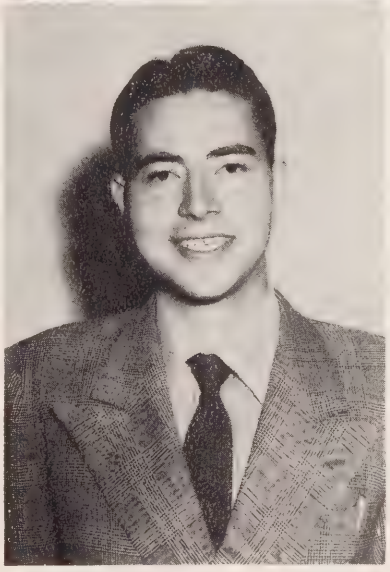

CLAUDE LEVY
Associate Professor of History

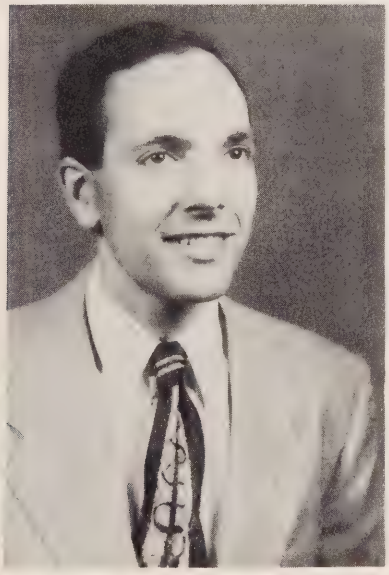

TRUMAN D. HAYES
Associate Professor of Music—Piano

Dr. and Mrs. Massey re-enact the sequel of their proposal night as a penalty at the Sadie Hawkins Dance.

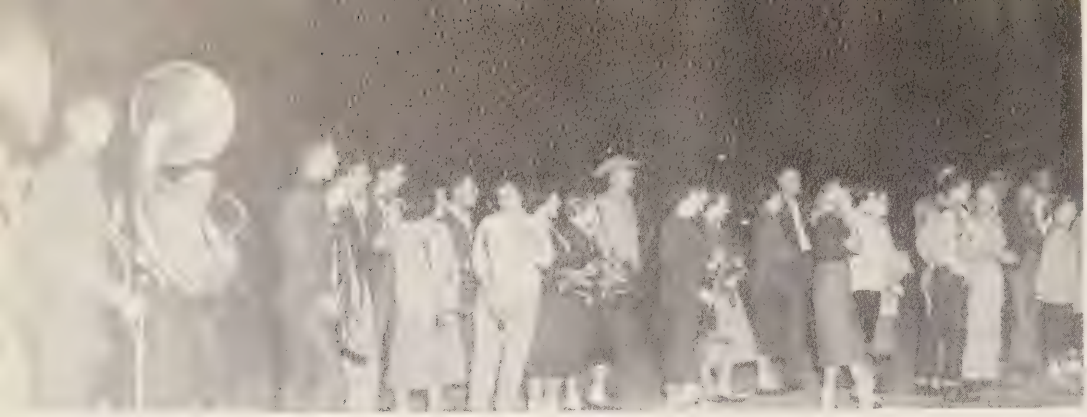

Here's the faithful Aggie crew whooping and hollering at a Pep Rally backing the boys on to victory.

Earl L. Iba
Director of Athletics and Associate Professor of Physical Education

Gequetta Nunnelee
Instructor in Women's Physical Education

Oscar M. Williams
Football Coach and Instructor in Physical Education

Capt. James C. Borroum
Assistant Professor of Military Science and Tactics.

Best wishes. Keep up the good work Tommy!
Maj Borroum

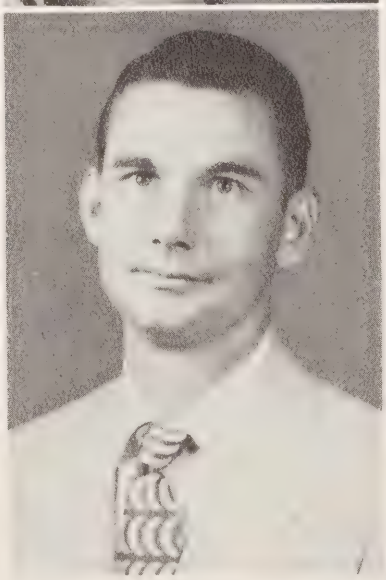

Valgene Littlefield
Professor of Speech and Radio

Sgt. Donald Ray
Instructor in Military Science

Raymond A. Peck
Professor of Agronomy

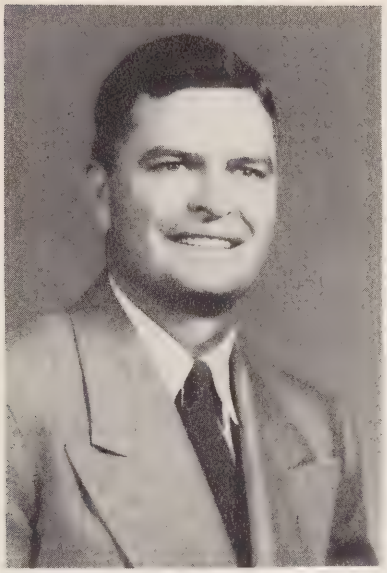

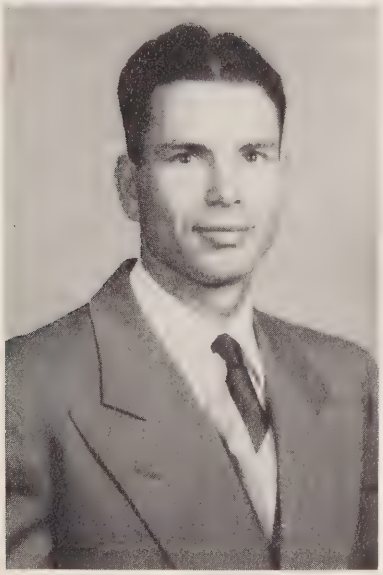

Estes E. Firestone
Associate Professor of Animal Husbandry

O'Dell G. Daniel
Associate Professor of Animal Husbandry

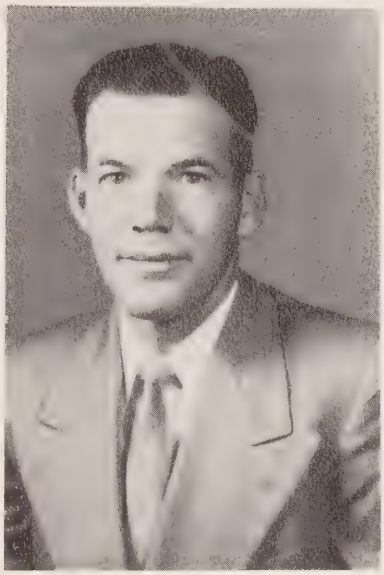

Milton W. England
Professor of Animal Husbandry

Eldon L. Hood
Associate Professor of Agronomy

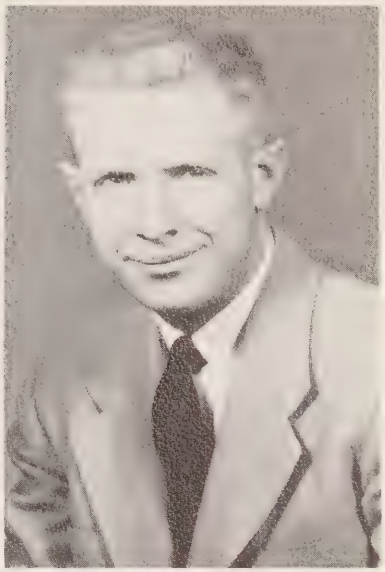

Bill J. Ott
Assistant Professor of Agronomy and Experiment Station Chemist

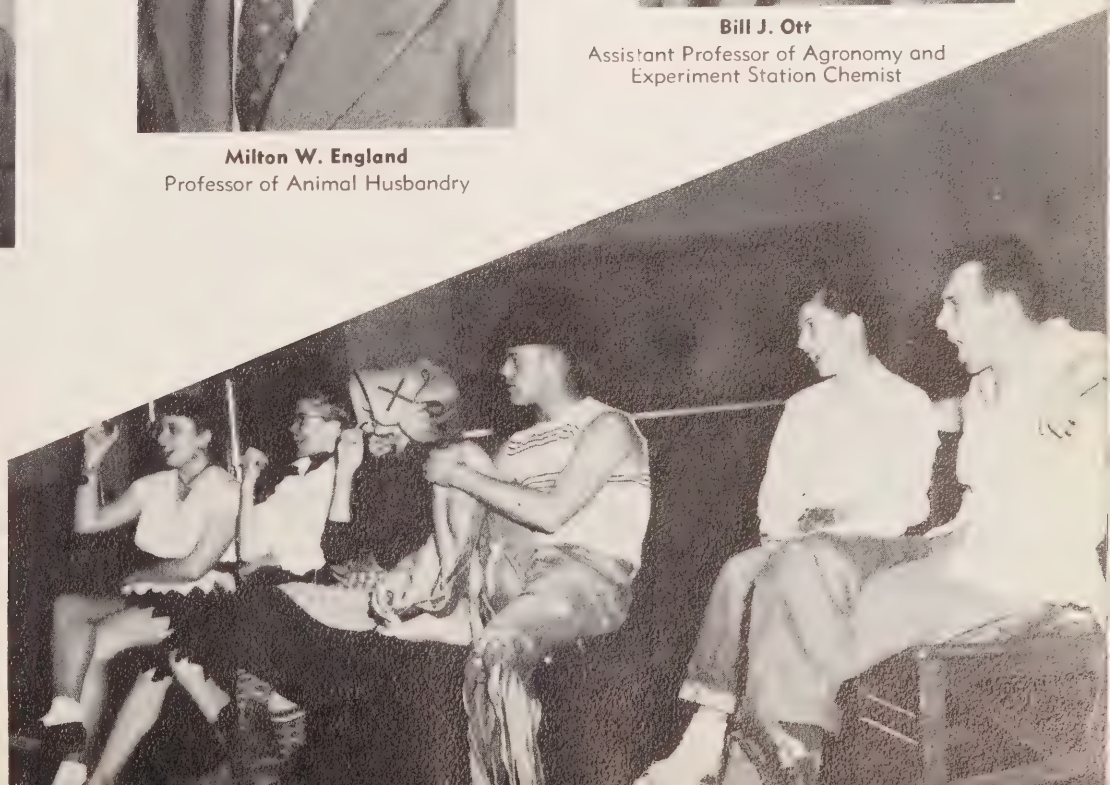

This jury was always hung with the GUILTY VERDICT. Sgt. Ray expresses strong feelings in his convictions.

The lines "form at the left" for the annual barbecue at chow time on Homecoming Day.

Thomas L. Foster
Professor of Commerce

Mary Louise McNeill
Professor of Foreign Language

Edith McKinley
Professor of Home Economics

John K. Stetler
Associate Professor of Music - Band Director

Lucretia C. Stetler
Organ

Henrietta Jones
Instructor in Art

Nolan McWhirter
Associate Professor of Physical Science

Delbert K. Weniger
Associate Professor of Biological Science

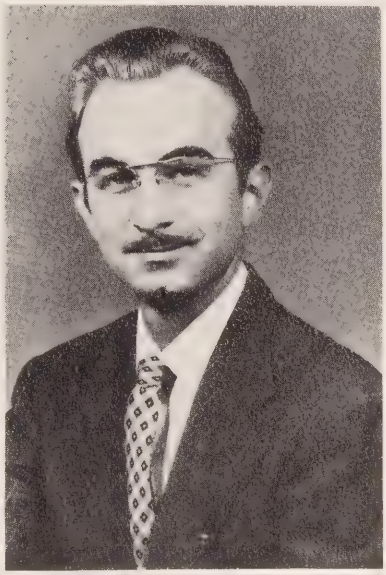

Frederick C. Von Wicklen
Professor of Chemistry

Fred R. Hoy
Professor of Metal Shops

Marvin L. Carter
Professor of Industrial Arts

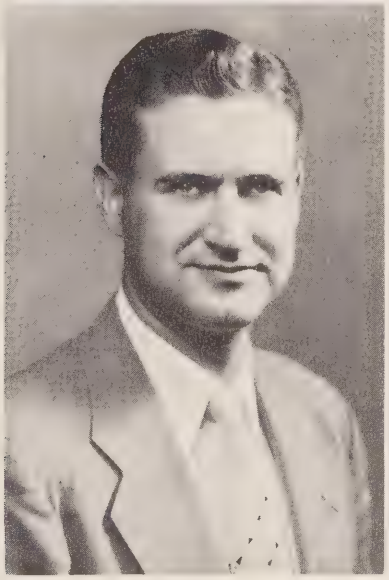

Douglas T. Dobbs
Associate Professor of Industrial Arts

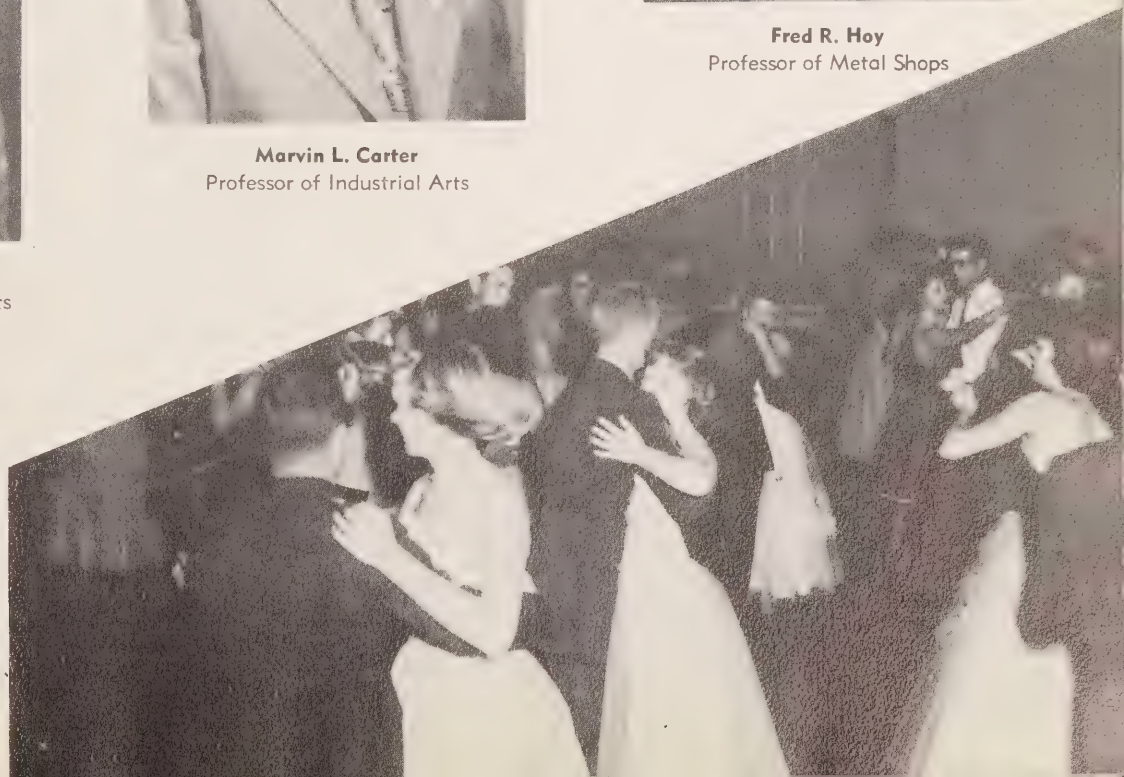

On to the Ball ! ! Here Miss Nunnelee and Captain Borroum dance to the sweet music of the Top Hatters.

Profs.—Ott, Hood, and Daniel try to get the Aggie boys enrolled in all those required courses.

Joan Hansen
College Nurse

Nathan Boggs
College Physician

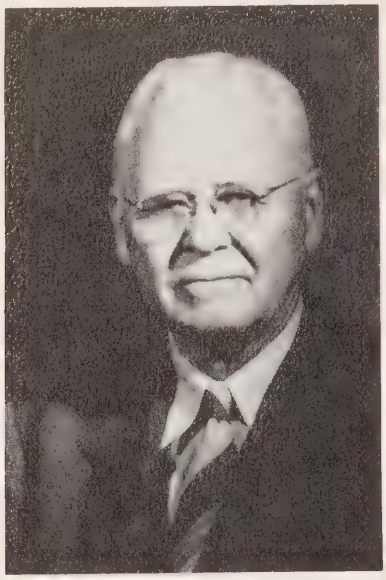

Enrollment's a headache — Philip Shaffer is filling out one of those little white books every Pamsie student knows so well.

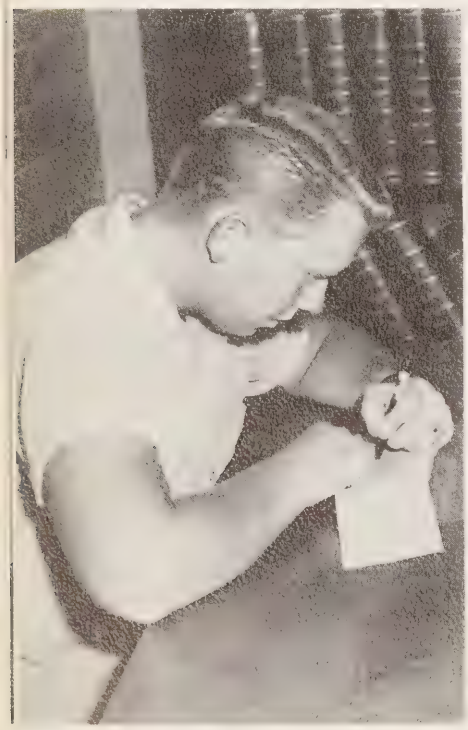

Bethel L. Boston
Secretary to Experiment Station Director

H. H. Finnell
Director of Experiment Station

Carl W. Wooten
Manager of Cafeteria and Student Union

B. C. Goodwin, Jr.
Professor of Religious Education

M. C. Hamilton
Professor of Social Science

Robert R. Murphy
Associate Professor of Mathematics

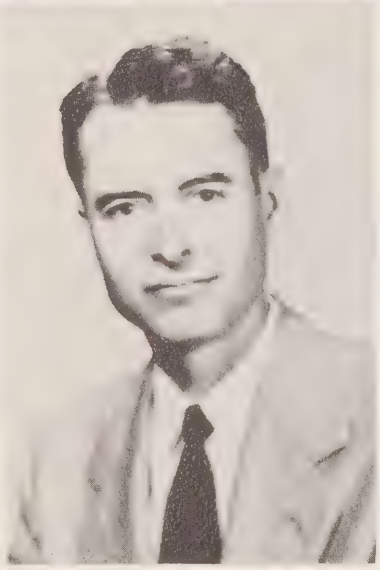

Edwin B. Libbey
Professor of English

J. Freeman McKee
Associate Professor of History
(On leave)

Dr. Massey and Mrs. Rarick consult with several of the Education majors. Somehow all those hours must be taken! !

September 1954

6-7-8	Entrance examinations and registration
8	First All College Mixer
10	Assembly program featuring the Layton Dogs
11	Football—Aggies vs. Nebraska State Teachers at home
22	Class elections
23	Future Teachers hold first meeting
25	Football—Aggies vs. New Mexico Military Institute at home

October 1954

2	Football—Aggies vs. Highland University at Las Vegas
7	Men's Faculty-Student Stag Party
8	Record Party
9	Football—Aggies vs. New Mexico Western at home
8-9	Debate clinic for high schools
12	Sophomore record party
13	Piano and harpsichord duo in assembly
16	Homecoming—Aggies vs. Adams State Parade and Dance
23	Football—Aggies vs. Camp Carson at Colorado Springs
25	Women's Faculty-Student Party
30	Football—Aggies vs. Arizona State at Flagstaff

November 1954

1-4	Dead Week and mid-semester examinations
4	"Dark Victory" presented by Speech Department
5	Trampoline performers in assembly
6	Football—Aggies vs. Southwestern State at home
11	Veterans' Day observance on Aggie Field
13	Football—Aggies vs. St. Marys at Dodge City
15-19	Sadie Hawkins Week
17	Dogpatch "Stomp"
20	FFA Judging contests
22-23	Lectures by Dr. Robert S. Hicks of the Family Life Institute
24-29	Thanksgiving vacation

December 1954

3	ROTC Ball
4	Basketball—Aggies vs. New Mexico Military Institute at home Student Council Platter Party
6	Basketball—Aggies vs. Wayland at Plainview
6-7	Band Clinic
12	"Messiah" presented by Community Chorus and College Choir
13	Dedication of Health and Physical Education Building Oklahoma A. & M. College vs. Texas Tech Aggies vs. Colorado Western
15	North Hall Christmas Dance
16	All College Christmas Party sponsored by Student Council
16-18	New Mexico Conference Basketball Tournament Flagstaff
18-31	Christmas vacation

January 1955

1-3	Christmas vacation
6-7	P.A.M.C. Lettermen's Invitational Tournament
13	Basketball—Aggies vs. New Mexico Western at home
15	Basketball—Aggies vs. Wayland at home
17-21	Dead Week and Final Examinations
22	Basketball—Aggies vs. St. Michaels at home
24	Enrollment for Spring Semester
27	Basketball—Aggies vs. New Mexico Western at Silver City
29	Basketball—Aggies vs. Arizona State at Flagstaff Language Arts Workshop
31	Panhandle Choral Clinic

February 1955

1	Panhandle Choral Clinic Concert by Oklahoma Baptist University Choir
2	Wesley Foundation Pancake Supper
3	Basketball—Aggies vs. Arizona State at home
5	Basketball—Aggies vs. New Mexico Military Institute at Roswell
7	Basketball—Aggies vs. St. Marys at home
9	Zeta Gamma Sweetheart Banquet
10	Basketball—Aggies vs. Adams State at Alamosa
11	Earle Hall Dance Basketball—Aggies vs. Highlands University at Las Vegas
12	Basketball—Aggies vs. St. Michaels at Santa Fe
17	Basketball—Aggies vs. Highlands University at home
18	Basketball—Aggies vs. Adams State at home

March 1955

7-11	Religious Emphasis Week
9	Assembly featuring Gymnasts
21-25	Dead Week and mid-semester examinations
31	District Music Contest

April 1955

1	District Music Contest High School Industrial Arts Contest
2	Performance of Koshare Indians
13	Commerce Day and Home Economics Festival
22	Senior Day
30	P.A.M.C. Association Dinner

May 1955

7	Pioneer Day at Guymon
23	Baccalaureate and Commencement
24-27	Final Examinations

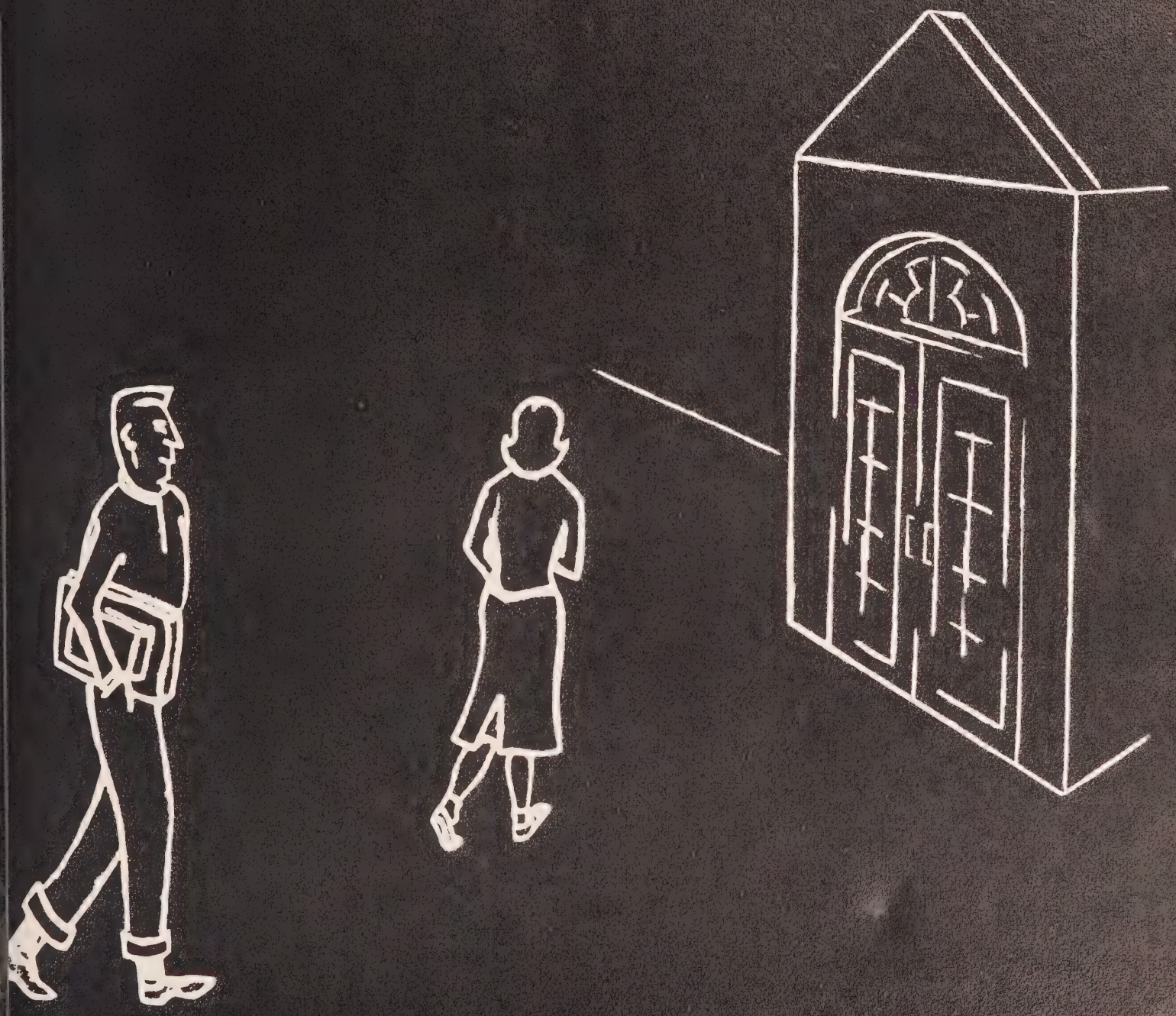

the classes

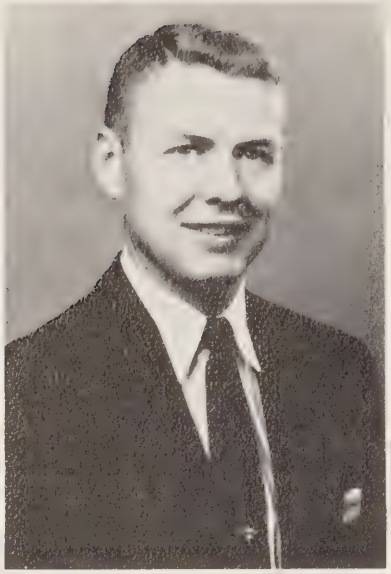
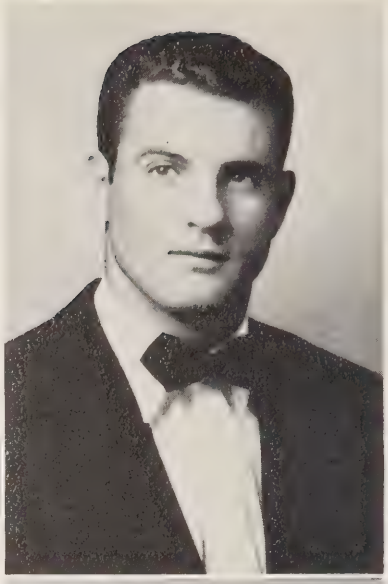

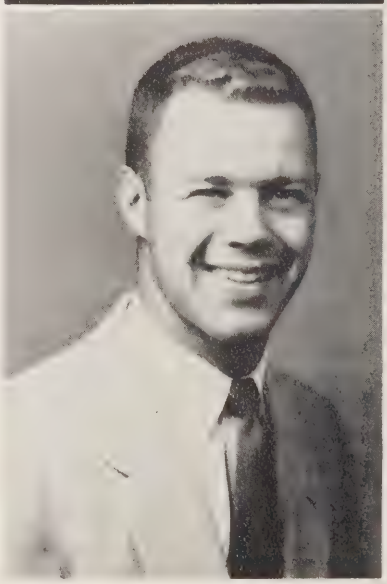

Row 1 Row 2 Row 3

seniors

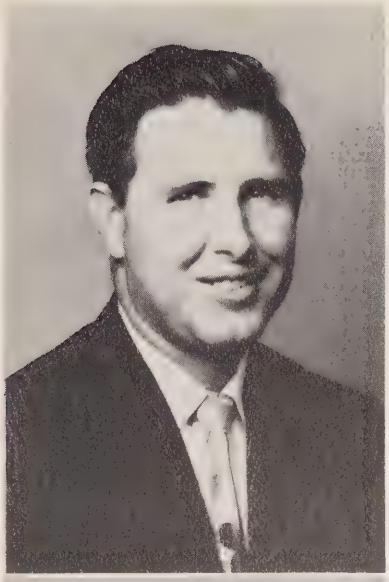

Row 4

President

Richard A. Bennett

Mr. President, himself! Dick leads the '55 Seniors, the Museum Club, and Field Hall. A worker in most every school activity, he would be a genuine asset to any campus.

Row 1

Akers, Gary

Alley, Delano

Asher, Ann

Row 2

Bennett, Richard

Bowman, Barbara

Bradshaw, Beverly

Row 3

Clampitt, Vic

Curry, Jimmie

Duel, Thad

Row 4

Enyart, James

Ferguson, Dick

Fisher, Eugene

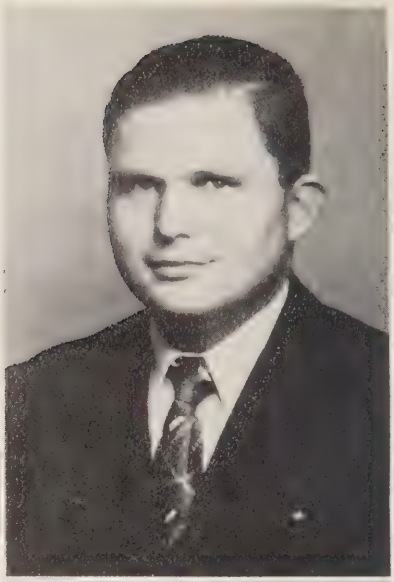

Row 1 Row 2 Row 3

seniors

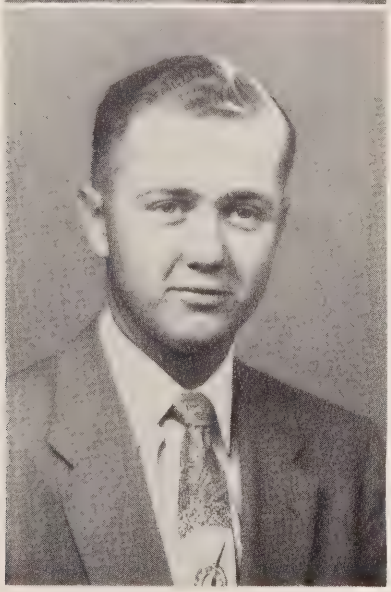

Row 4

Vice-President

"Doak" Phillips

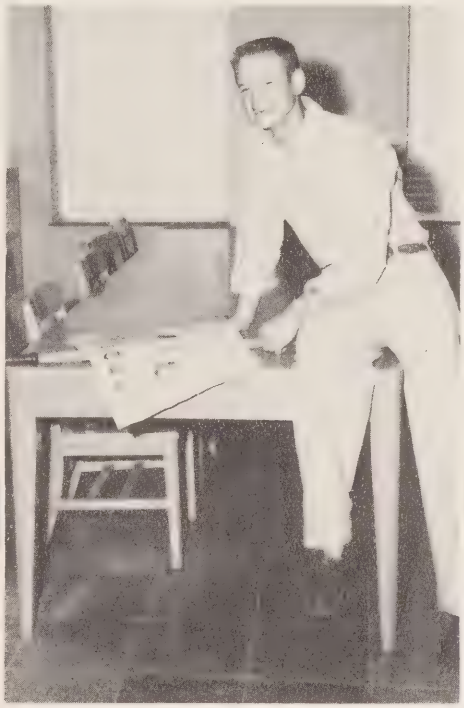

An all-around guy, Doak holds the office of Vice-President for '55. Along with other responsibilities, he still finds time to head the Ruf-Neks, North Hall and be a member of the "O" Club.

Row 1

Fones, Monte

Francis, Charley

Gregory, Bill

Row 2

Gregory, Doretta

Grimmer, Aubrey

Hale, Jack

Row 3

Hansen, Robert

Harland, Edward

Hays, Leslie

Row 4

Hayworth, Ernestine

Huston, Drusilla

Krull, Charles

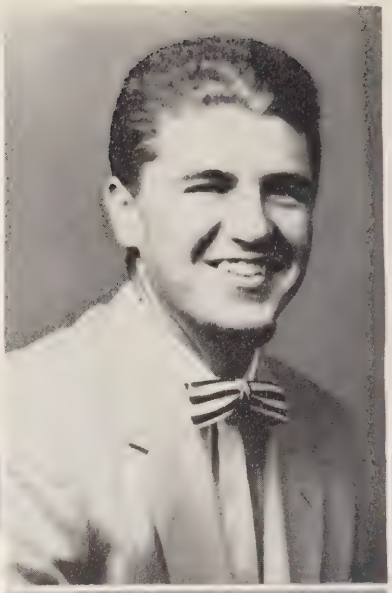

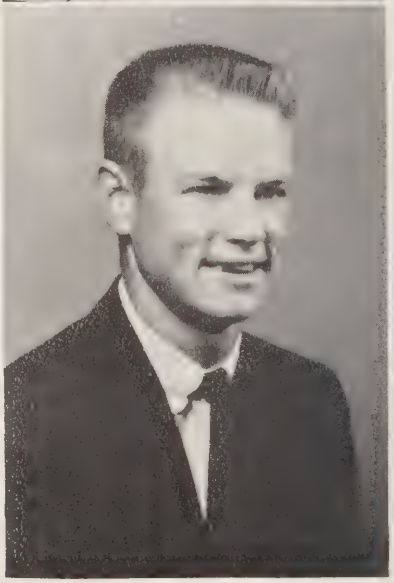

Row 1

Row 2

Row 3

seniors

Row 4

Secretary

Sallye McMurry

Vivacious Sallye is this year's secretary. She is President of the Triple PPP and a bouncy cheer leader. She has the job of being Secretary-Treasurer to the Alpha Psi Omega and is a member of the F.T.A. and the Rodeo Club.

Row 1

McGlamery, Carolyn

McMurry, Sallye

Marple, Alene

Row 2

Medders, Truman

Miller, Mary Arita

Montoya, Devine

Row 3

Moody, Robert

Murphy, Sue

Phillips, Don

Row 4

Rhoton, Don

Roden, H. H.

Sheldon, Charles

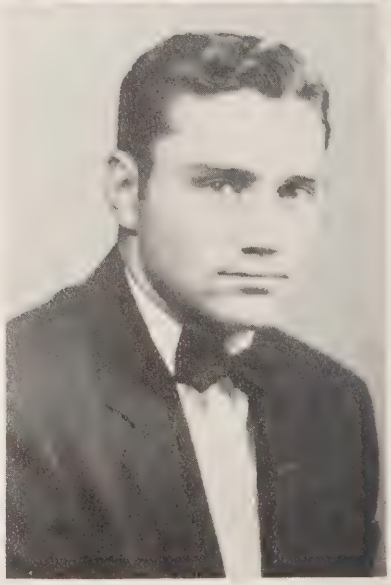

Row 1

Row 2

Row 3

seniors

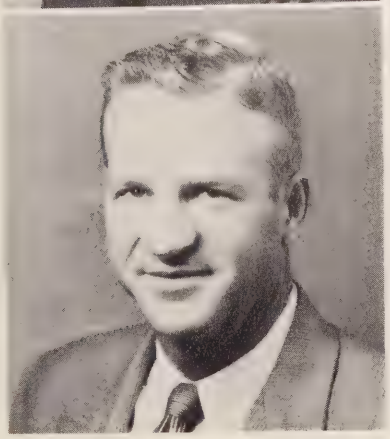

Row 4

Treasurer

Beverly Bradshaw

Sweet and petite, Beverly holds the office of treasurer for this year's Seniors. She is Vice-President of the Triple PPP, Associate Editor of the Plainsman, a member of the Rodeo Club and the Co-Cadets.

Row 1

Shiflett, Almurta

Shiflett, Curtis

Strasner, Don

Row 2

Strong, Harold

Summers, Valjean

Tice, Cecil

Row 3

Torbert, Jack

Torbert, Linda

Tucker, Allan

Row 4

Ullom, Norma Jean

Ware, Mary Jane

Wells, Ann

Williams, Ted

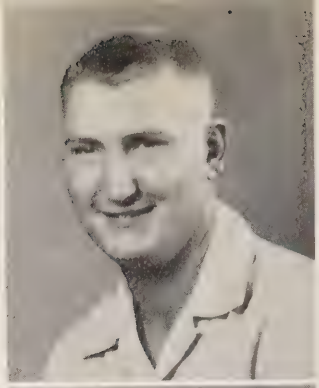

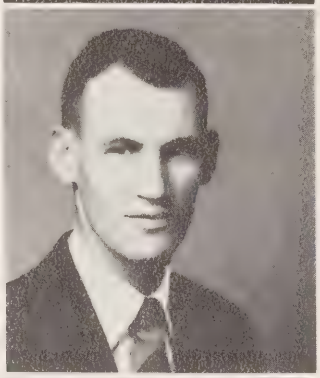
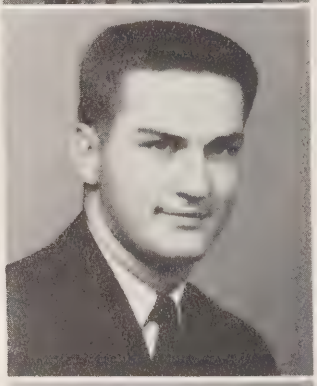

Row 1

Row 2

Row 3

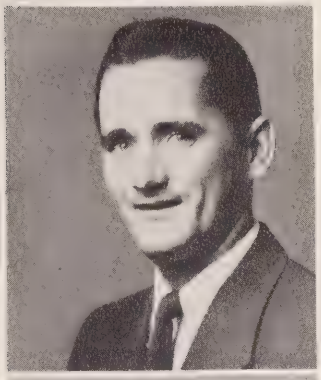

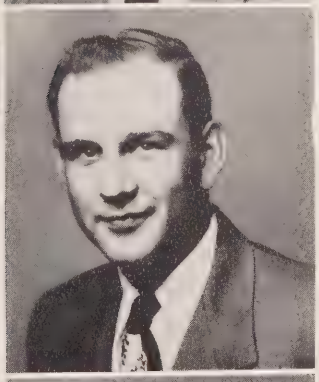

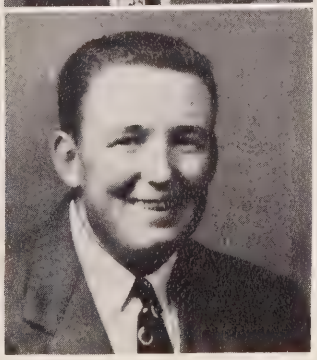

Row 4

juniors

President

Bob Brown

Bashful Bob, one of the most well-liked fellows on the campus, has capably handled the Class of '56 for two consecutive years. He is a member of the "O" Club and the Ruf-Neks.

Row 1

Barby, Carlton

Barr, Donna

Bell, J. B.

Bentley, LaVerle

Berry, Yvonne

Row 2

Blankenship, Sandra

Boston, Patsy

Brown, Bob

Bruce, Glendel

Brune, Evain

Row 3

Bryan, Boyd

Burton, Anna Carol

Caffee, Don

Calvert, Don

Chockley, Iris

Row 4

Clawson, Kirby

Connally, Bud

Cook, Kay

Cottrell, Gilbert

Cox, Mack

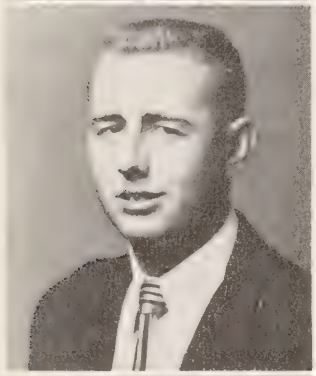

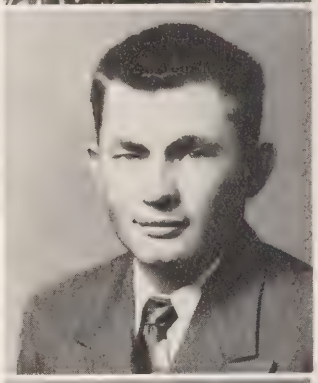

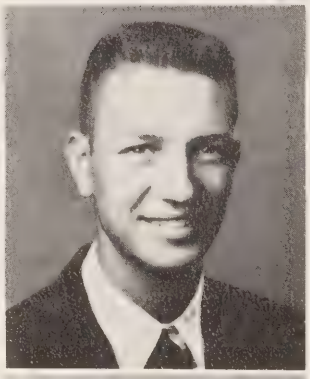
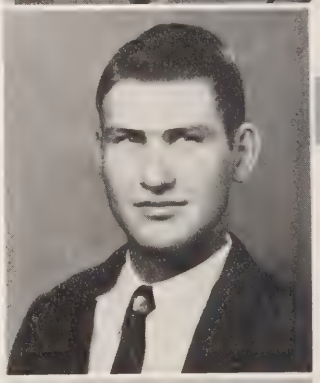
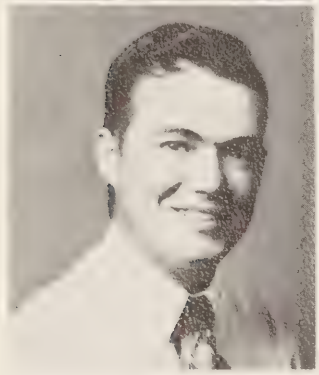

Row 1 Row 2 Row 3

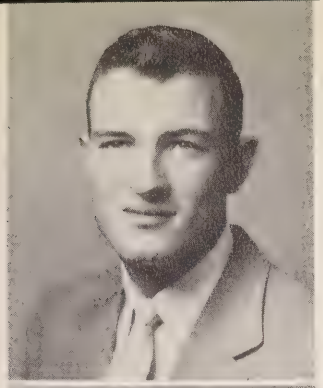

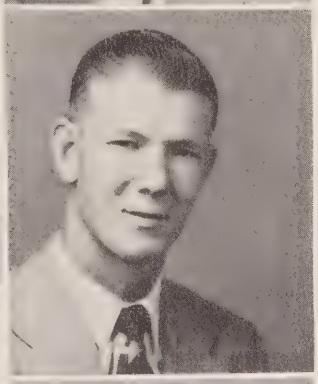

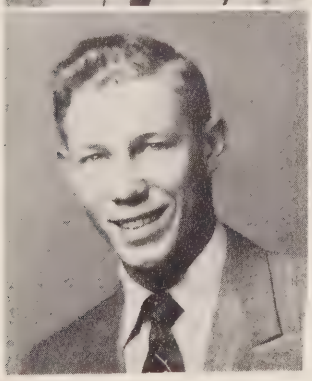

Row 4

juniors

Vice-President

Ruby Ross

Lovely Ruby is this year's Vice-President. She is an active member in Band and the Museum Club. Loyalty and dependability are of first nature to Ruby.

Row 1

Criswell, Bill

Curry, Isabell

Dixon, Marvin

Draper, Jim

Elliott, Marvin

Row 2

Elmore, Irene

Evans, Phyllis

Fallis, Jerry

Ferguson, Duane

Fields, Rosalie

Row 3

Firestone, Geralene

Fones, Bernice

Funk, Melvin

Gist, Billy

Gleason, Fred

Row 4

Hartman, Roy

Hester, Veri

Hill, Jonice

Hodges, Jerry

Hodson, Robert

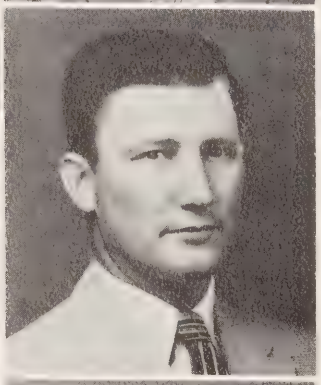
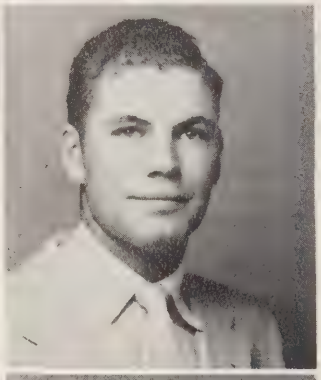

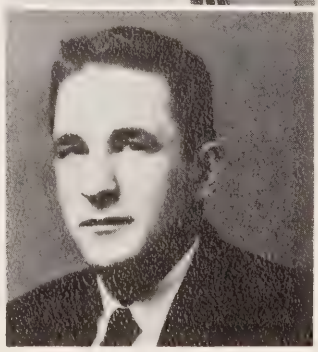

Row 1 Row 2 Row 3

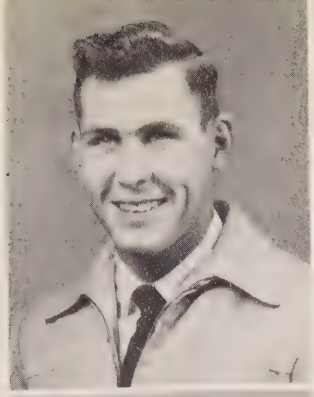

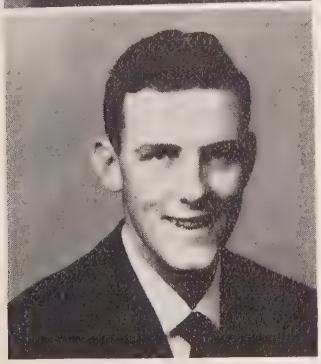

Row 4

juniors

Secretary-Treasurer

Nornell Williams

Versatile Nornell carries the load of being Secretary-Treasurer of the Class of '56. She is Drill Leader of the Co-Cadets, head Cheer Leader, and a member of the Rodeo Club.

Row 1

Hood, Joe

Huddleston, Floyd

Humphrey, Joe Ray

Kenney, James

Little, Alma Lee

Row 2

Lotspeich, Alma Jo

Mannen, Bobby

McCracken, Curtis

McDowell, Warren

McNabb, Dennis

Row 3

McPherson, Kathryn

Meyer, Norma

Miller, C. W.

Millikan, Jerry

Nelson, Paul

Row 4

Nix, Gerald

Pearson, Claude

Peck, Gayle

Phelps, Marlene

Pugh, Jerry

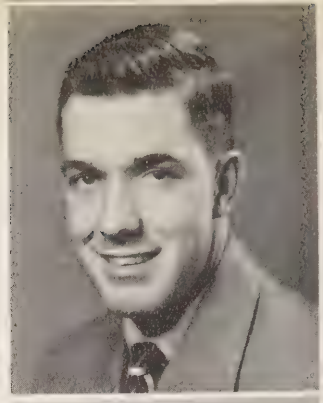

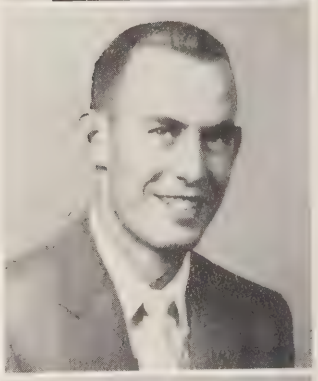

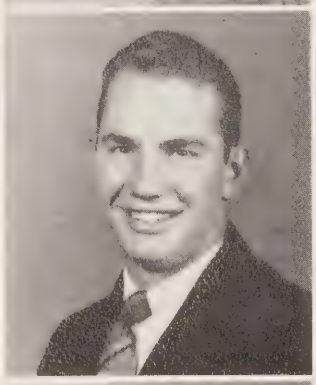

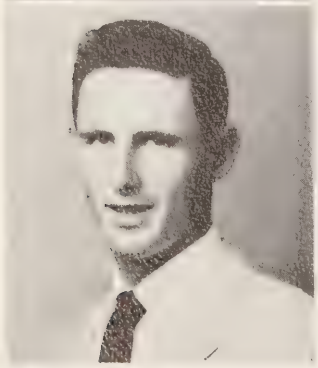

Row 1

Row 2

Row 3

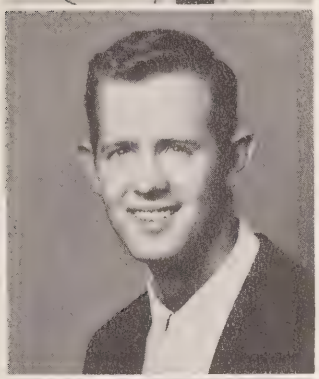

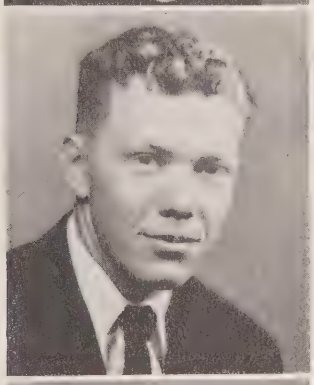

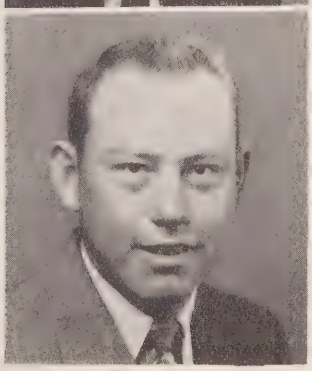

Row 4

juniors

on parade

Junior Jim, Lieutenant-Colonel, of the R.O.T.C., and Honorary Cadet-Colonel LaMoyne Barker look sharp as they march in the 1954 Homecoming parade.

Row 1

Reed, Billy Bob

Regier, Cecil

Rowbotham, Jim

Ross, Ruby

Schmidt, Joe Max

Row 2

Shook, Dolly

Sims, Louis

Skelley, Nell

Simmons, Ivan

Simmons, Ruth

Row 3

Smith, Jack

Steger, Phyllis

Sweet, George

Terbush, Vic

Upchurch, Helen

Row 4

Walters, Bernard

Warren, Glenn "Tex"

Williams, Nornell

Witcher, Don

Yanke, Albert

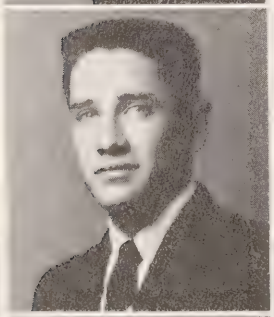

Row 1

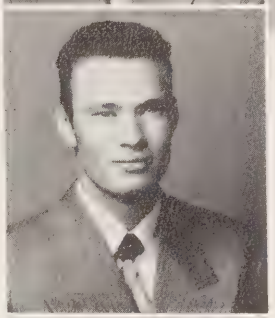

Row 2

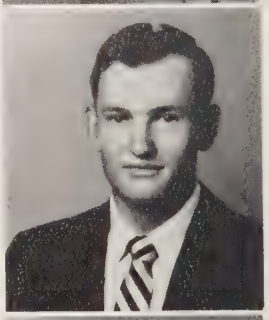

Row 3

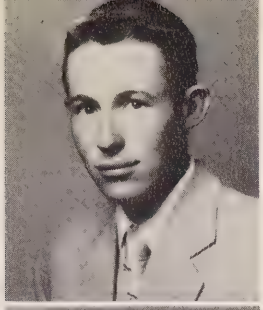

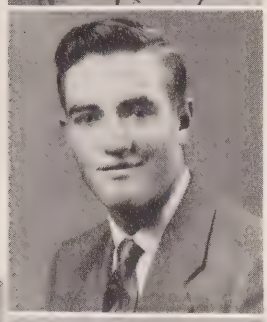

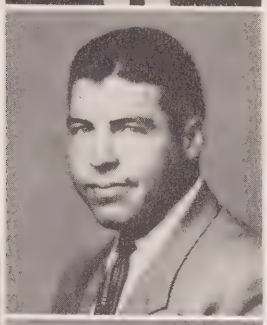

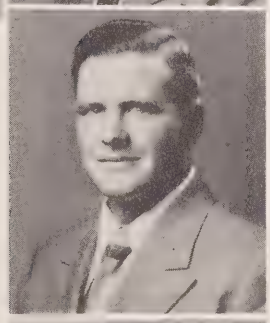

Row 4

sophomores

President

"Fin," this year's Sophomore Class President, is one of the busiest and most versatile of the campus cats. Blackeyed Fin is also editor of the "Collegian," sports editor of the Plainsman, Secretary-Treasurer of the North Hall governing board, a member of the Museum Club, and of the Wesley Foundation.

Row 1

Aaron, Kenneth
Adams, Carolyn
Adams, Don
Adams, William (Buck)
Apple, Dewayne
Baggett, Floyd

Row 2

Baker, Betty
Barby, Marion
Blair, Edward
Benton, Johnny
Berry, Elnora
Bond, Jo Nell

Row 3

Boston, Sidney
Bradshaw, Nancy
Bridgewater, Moylene
Bryan, Joyce
Campbell, James
Chapman, Teresa

Row 4

Compton, Max
Countryman, Jim
Coyle, Melvin
Culbert, Kenneth
Deweese, D. L.
Dixon, Doris

Row 1

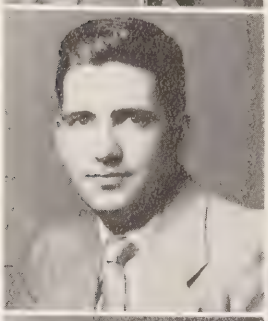

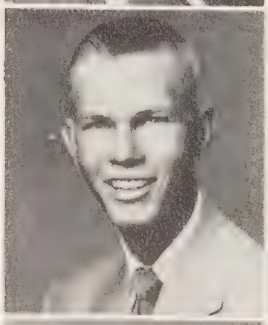
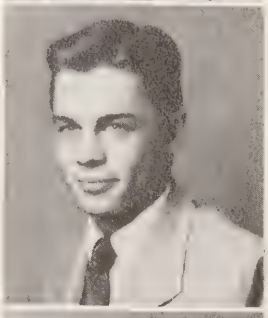

Row 2

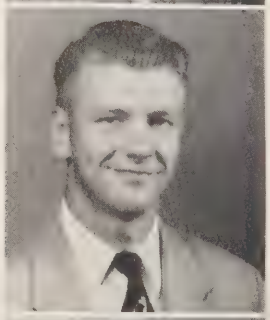

Row 3

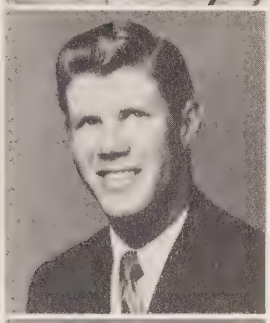

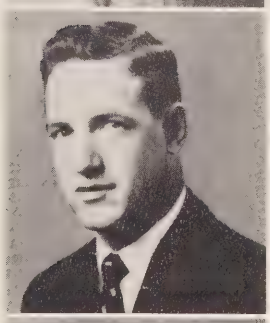

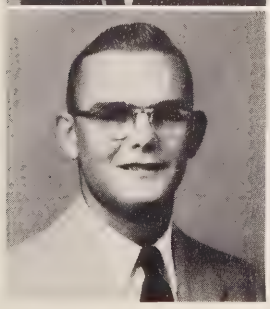

Row 4

sophomores

Vice-President

Clayton Goff

Shy and likeable, Clayton was elected this year's Vice-President. One of Clayton's most outstanding fine qualities is his sincerity in everything he sets out to do. He is an active member in the Ruf-Neks, F.T.A., the Wesley Foundation, and is on the North Hall Governing board.

Row 1

Dudley, Twila
Dunn, Rodger
Flanagan, Iretha
Flynt, Gene
Fry, Lavern
Fryatt, Bob

Row 2

Gardner, Lynn
Gillenwaters, Bill
Gillenwaters, Donna
Goff, Clayton
Goodwin, John
Hall, Donna

Row 3

Hall, Katy Jo
Harland, Janelle
Harris, Larry
Harryman, Paul
Hedges, Darwin
Hendricks, Earlene

Row 4

Hennigh, Don
Henning, Ronald
Hill, Billy
Hill, Rheta
Hogan, Jerry
Hudgens, Kenneth

Row 1 Row 2 Row 3

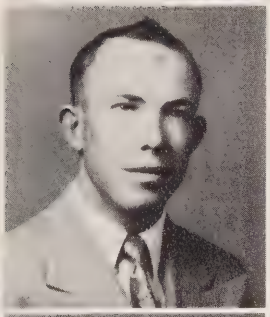

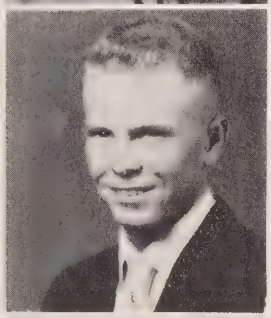

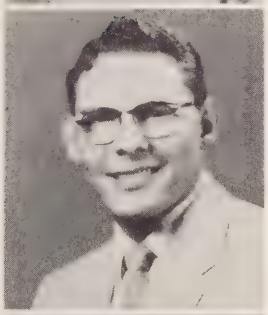

Row 4

sophomores

Secretary-Treasurer

Emma Shiflett

Brilliant and browneyed, Emma holds the responsibility of being the Class of '57's Secretary-Treasurer. She is a member of the band and the F.T.A. plus being tops scholastically; she's one of Dean Muller's most efficient helpers.

Row 1

Ikard, Tommy

Jones, Betty

Kays, Alene

Kerns, Benny

Liston, Dale

McAdams, Max

Row 2

McClure, Walter

McFadin, Bonnie

Mall, Jagdish

Mapp, Paul

Miller, Emburta

Morgan, Zelda Jo

Row 3

Morris, Darrell

Mowery, Joe Pat

Munkres, Mary Jane

Myers, Rose

Newlin, Edward

O'Hara, James

Row 4

Organ, Mary Joyce

Overstreet, Leonard

Patterson, Duane

Pannell, Imogene

Pauls, Jerry

Pearson, Kenneth

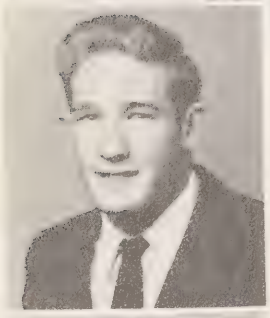

Row 1

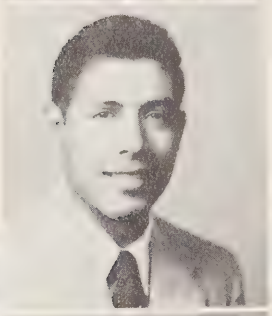

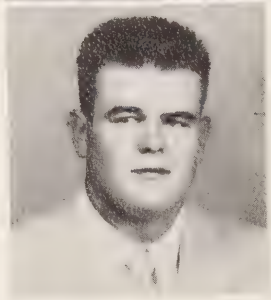

Row 2

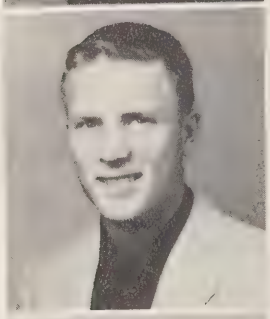

Row 3

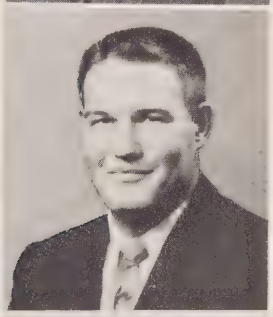

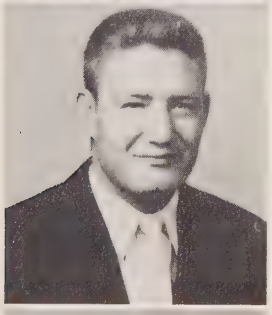

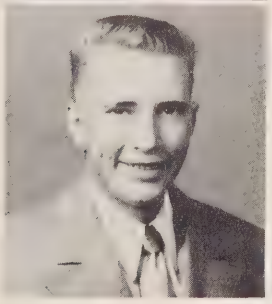

Row 4

sophomores

coronation

Co-captain Paul Ritchie crowns lovely Jean Gardner at the half-time ceremonies of the Homecoming game.

Row 1

Peddy, Don

Perky, Delores

Pifer, Wesley

Polk, Mirle

Potter, Lyman

Powers, Dick

Row 2

Powers, Don

Presley, Elizabeth

Randolph, Ralph

Ramon, Serafin

Rhoton, Carol

Rider, Connie

Row 3

Rist, Barry

Roberts, Jackie

Robertson, Jerry

Rodgers, Jimmie Edd

Roden, Anita

Roden, Geraldine

Row 4

Sanders, James

Sargent, Jo Rene

Schaef, Chris

Schaef, Tom

Schaef, Don

Schafer, Duane

Row 1 Row 2 Row 3 Row 4

sophomores

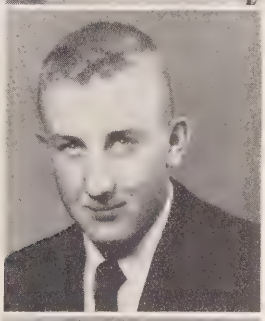

Row 5

noise

Those Ruf-Nek members demonstrate their ability as the outstanding noise-makers in a Pep Rally at Hughes-Strong Auditorium.

Row 1
Schwab, Harold
Shiflett, Emma
Shubert, Zella
Spears, Chester
Stephen, Edward
Stewart, Jack

Row 2
Stout, Bobby
Strong, Leona
Stroud, William
Sullivan, Gloria
Suttle, Phillip
Taylor, Richard

Row 3
TeBeest, Dwayne
Thompson, Don
Tinsley, Maurice
Tyler, Blenda
Waldrop, Jimmie
Warden, Wanda

Row 4
Weeks, Alvin
Weldon, Elsie
Wiebe, Dale
Wiley, Lela
Wilkinson, Art
Winger, Richard

Row 5
Woodward, Maxine
Woodward, Kenneth
Wolf, Delthia
Wright, J. T.

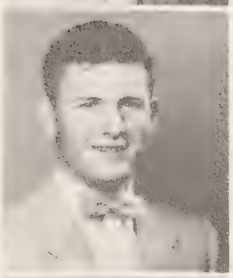

Row 1

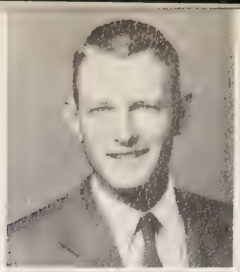

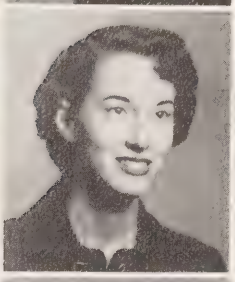
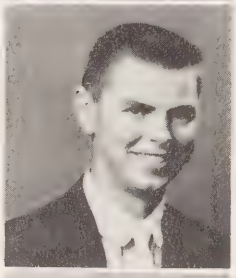

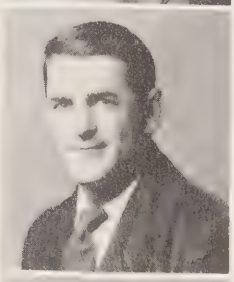

Row 2

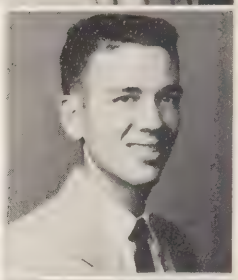
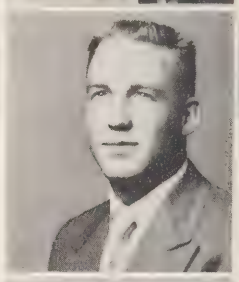
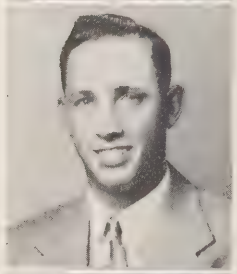
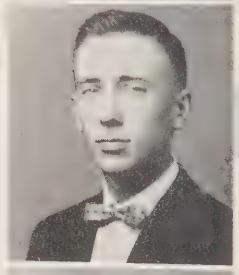

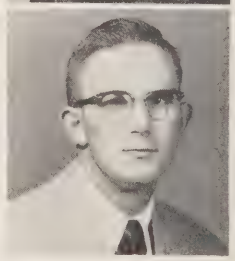

Row 3

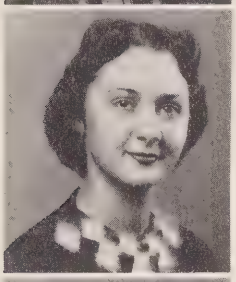

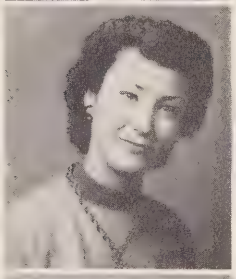
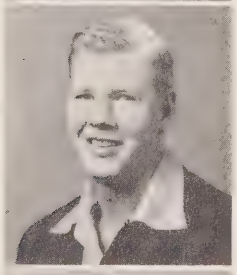

Row 4

freshmen

President

Bobby Sepulveda

You couldn't find a better ole Joe anywhere than Bobby. He was honored this year by being elected to head the biggest class on the campus. Bobby plays blocking back on the Aggie football squad.

Row 1
Aaron, Johnny
Abbott, Lavon
Armstrong, Irwin
Allen, Marilyn
Bailey, Jerry
Baker, Delmar
Baldwin, Roger

Row 2
Ballard, Arnold
Barker, LaMoyne
Baude, Natella
Bennett, Gordon
Bentley, Joanne
Blackwood, Jim
Blaine, Arlene

Row 3
Bledsoe, Dean
Blyth, Don
Boren, Clovis
Boyle, Bill
Brillhart, Jimmie
Brown, Maxine
Burns, Donald W.

Row 4
Burton, Christine
Camp, Sandra
Campbell, Donita
Chockley, Jim
Claybrook, Doris
Clifford, Fred
Cole, Sheila

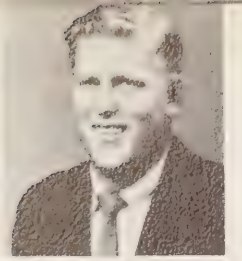

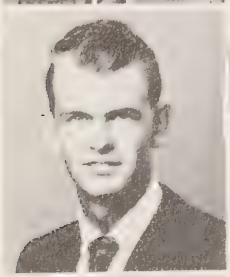

Row 1

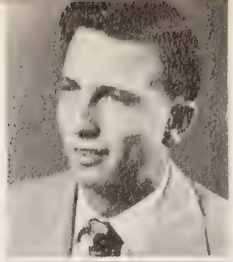
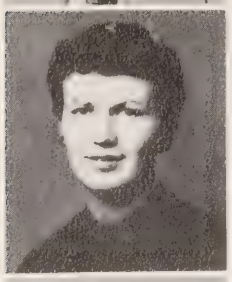
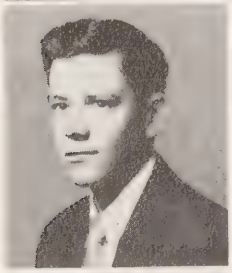

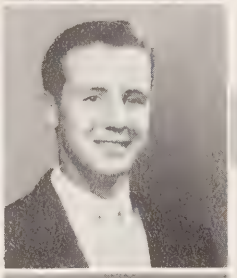

Row 2

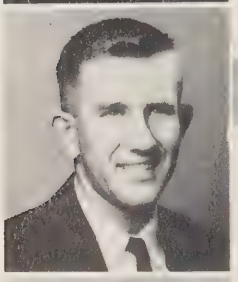
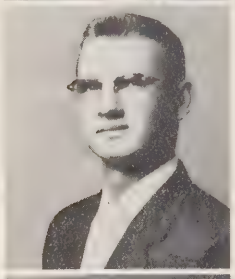

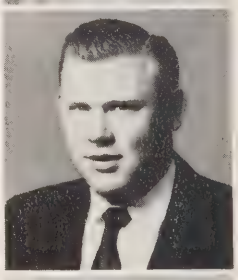

Row 3

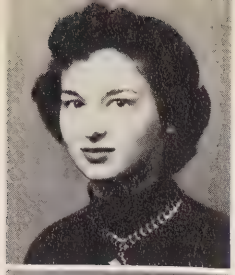

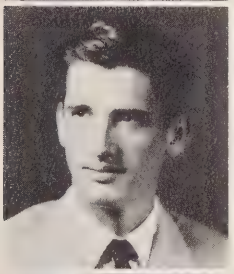

Row 4

freshmen

Vice-President

Wes Smith

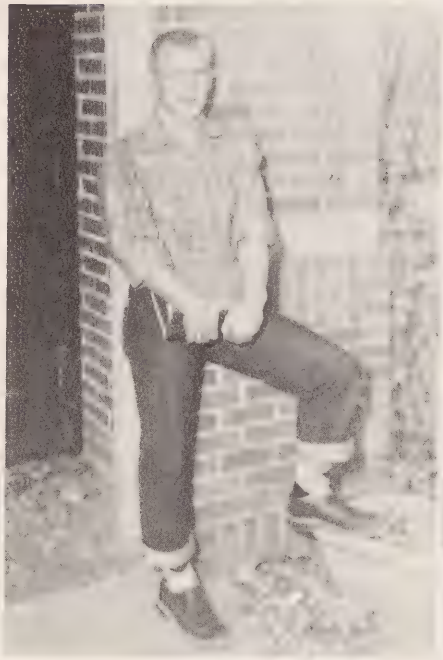

This Cimarron County lad has already won many friends with his friendliness and wholesome attitude. Wes was elected the Vice-President of the Class of '58. He goes out for the wingback position on the Aggie squad.

Row 1
Collyar, Ronnie
Compton, Murry
Cooper, Clayton
Covalt, Duane
Creach, A. G. (Buck)
Cramer, Ralph
Cunningham, Troy

Row 2
Dallas, Frankie
Dauber, Ginger
Davis, Bobby
Davis, Sammy
Ellard, Roy
Enyart, Charlene
Estes, Rose Marie

Row 3
Evanson, Wilbur
Farmer, Patsy
Feerer, Jim
Francis, Roy
French, Barbara
Galloway, Joe W.
Gardner, Gloria

Row 4
Gardner, Jean
Gardner, JoAnna
Gilbert, Jesse Jo
Gregory, Cherie
Grist, Hugh (Sonny)
Groves, Joe
Gum, June

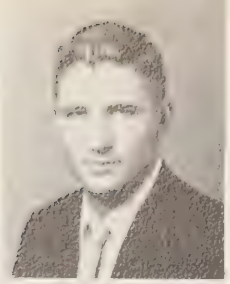

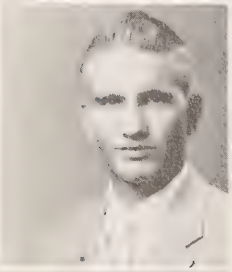

Row 1

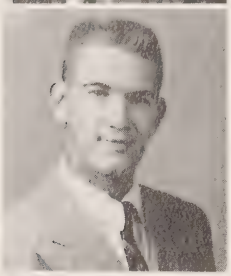

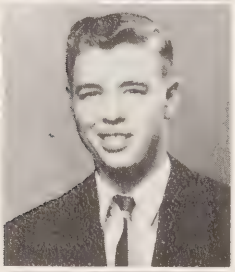

Row 2

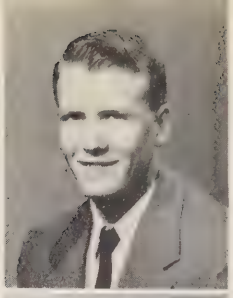

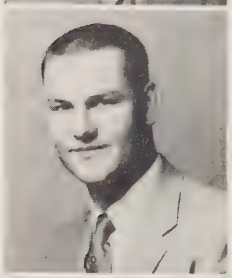
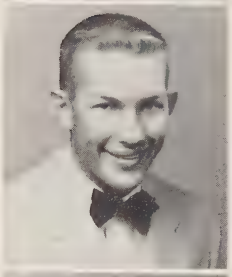

Row 3

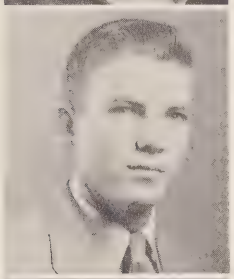

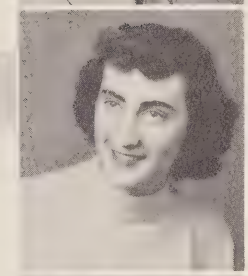

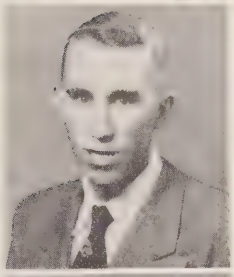

Row 4

freshmen

Secretary

Patsye Turner

Pat is a charmer in her own special way. She handles the job of being secretary for the Freshmen class. As a member of the Triple PPP, Pat lends school activities staunch support.

Row 1
Haar, Dick
Hale, Barbara
Hamilton, Harvey
Hamilton, Norma
Harbert, LaVelda
Hawkins, Eddie
Hendrick, George

Row 2
Henning, Leslie
Hight, Larry
Hill, Shirley
Holmes, Kenneth
Hitchings, Nancy
Hodges, Larry
Howard, Lyle

Row 3
Hubbard, Eldon
Huddleston, J. W.
Huston, Lewis
Hupp, Jack
Ivie, Laneta
Janzen, Norma
Jarnagan, Charlotte

Row 4
Jenkinson, Jack
Johnson, Larry
Jones, Shirlee
Kehl, Herman
Kindy, Donna
Lear, Sue
LeMaster, Kaye

Row 1

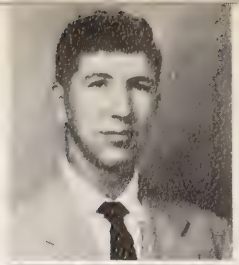

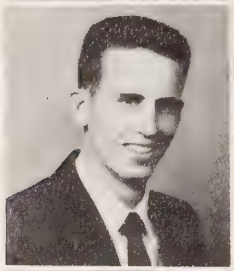
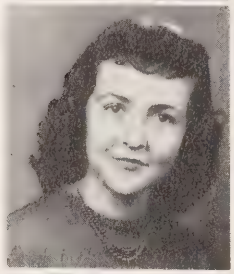
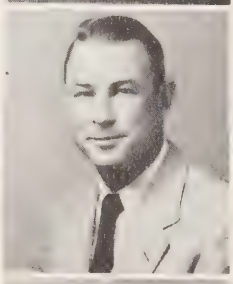

Row 2

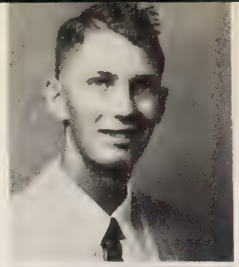

Row 3

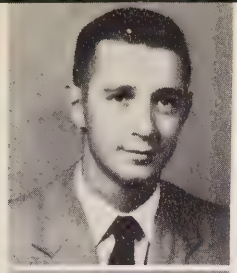

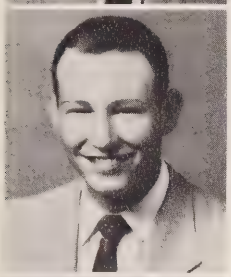

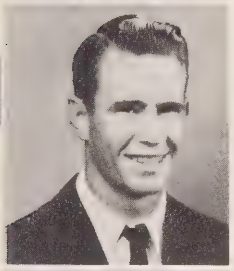

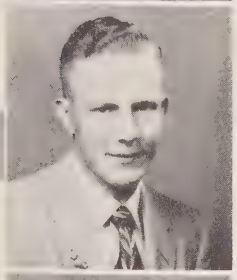

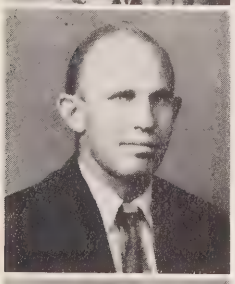

Row 4

freshmen

Treasurer

Jean Gardner

Adorable Jean is this year's treasurer for the Class of '58. The Freshmen bestowed another honor upon Jean by working to make her the 1955 Homecoming Queen.

Row 1
Lindsey, Daryle
Loch, Rita
Lucas, Richard
McClure, Yetta Faye
McDaniel, Terry
Marple, Arval
Martin, Lavern

Row 2
Maynard, Kendall
Medley, Bobbie
Melton, Harrold
Miller, Janice
Montgomery, Bill
Moore, Betty
Morton, Don

Row 3
Muno, Karl
Overton, Max
Owens, Ronald
Peek, Bobby
Peoples, Leila
Phillips, Bernice
Powell, Ted

Row 4
Pulliam, Ronald
Ragsdale, Joe
Reazin, Eldon
Redemer, Gloria
Regan, Lester
Reiswig, Delmer
Reust, Dorothy

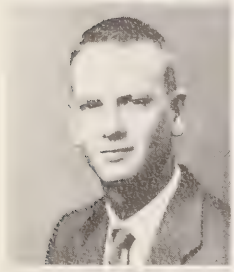

Row 1

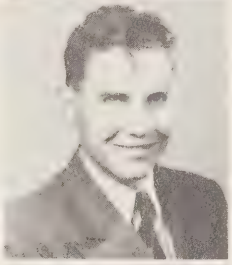

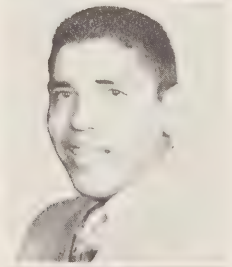

Row 2

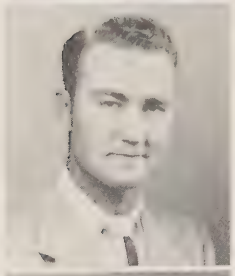

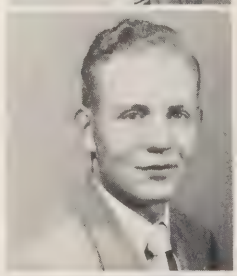
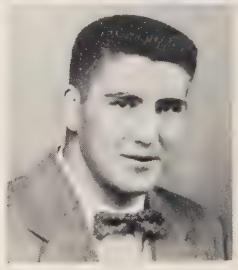

Row 3

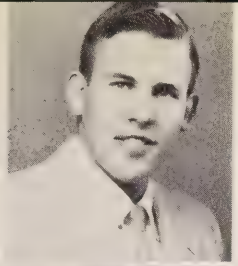

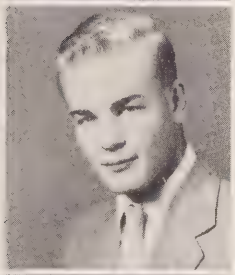
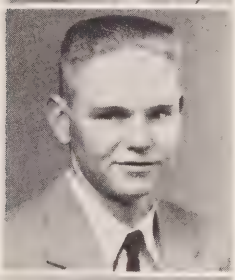
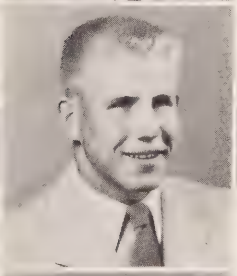
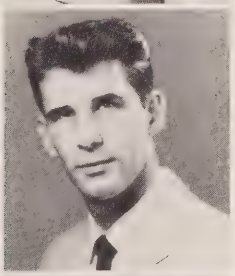

Row 4

freshmen

greenies

Those **lowly** freshmen had a lucky day. Their float won first place, and they made their candidate, Queen. Yes, they've proved—there's not a rotten one in the bunch!!

Row 1
Reynolds, Jesse
Ridgway, Eugene
Ridings, Bill
Riffel, Barbara
Roberts, Lavern
Robinson, Pat
Roth, Gary

Row 2
Severn, Wilbur
Schafer, Doylene
Schafer, Kurt
Scott, James
Sechler, Rozelle
Sepulveda, Bobby
Sharp, Mary Grace

Row 3
Shaw, Charles
Sherwood, Boyd
Shockley, Avis
Simmons, Verna
Symes, Virgil
Sipes, Bob
Sixkiller, Roger

Row 4
Skelley, George
Smith, Dovie
Smith, Hugh
Smith, John
Smith, Wes
Spake, Orley
Tarrant, Terry

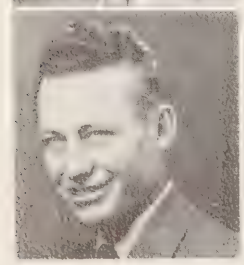

Row 1

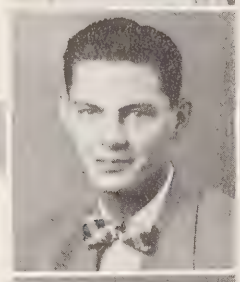
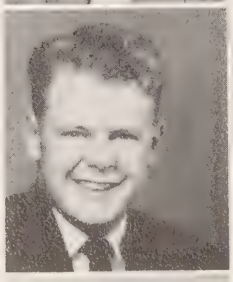

Row 2

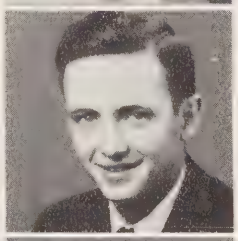
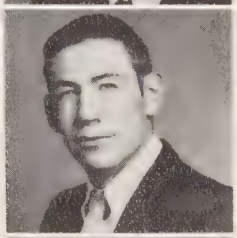
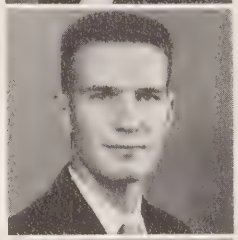

Row 3

Row 1
Thomas, James
Thomas, John
Thompson, Raymond
Thorne, Bill
Thrash, Mac
Trew, Eddie
Tucker, Lloyd

Row 2
Turner, Patsye
Twombly, Vern
Updyke, Tommy
Walker, Ellen
Ward, Russell
Wells, Bob
West, Karl

Row 3
Wescott, Wannetta
White, Sharron
Wherritt, Harvey
Winger, Marie
Williams, Joe
Williamson, Leon
Withgott, James
Wright, Joe Bob

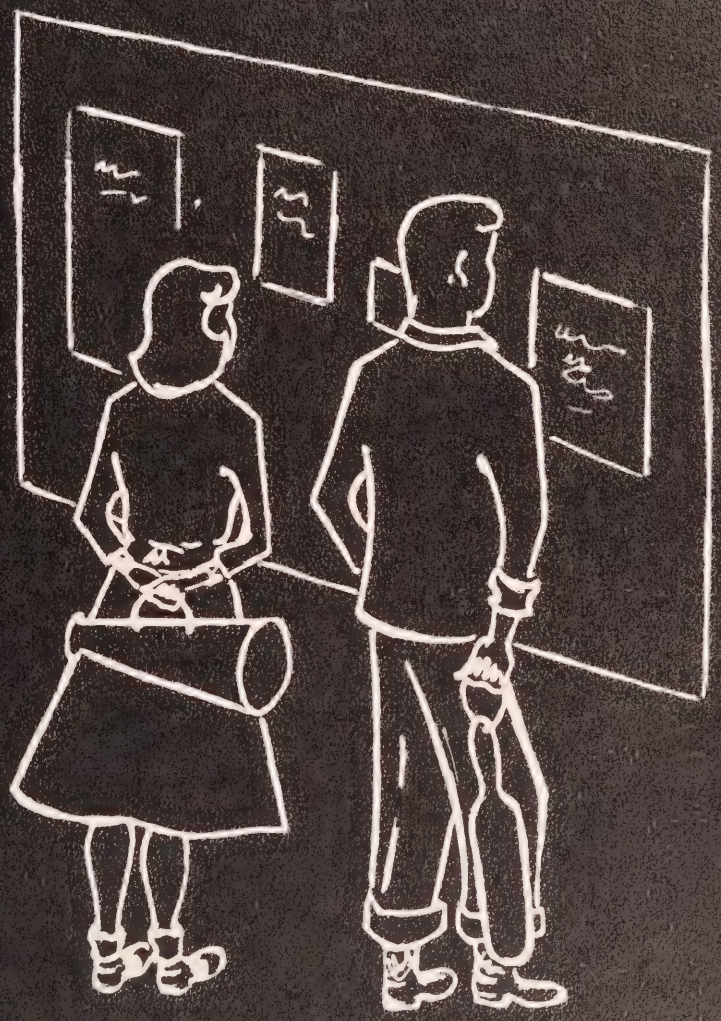

the clubs

First Row, left to right: D. Schafer, A. Wells, M. Munkres, A. Marple, N. Bradshaw, S. Blankenship, Sec. **Second Row:** A. Creach, M. Phelps, Treas., Miss McNeill, Sponsor, V. Terbush, C. Shiflett, Pres., C. Sheldon, V.-Pres., A. Grimmer, D. Covalt.

student council

The Student Council is the governing body for the P. A. M. C. campus. Each class has a proportioned number of representatives who act in behalf of the members of their class. The load carried by the council is a heavy one. Their responsibilities include Homecoming Day, the annual Christmas Party, Senior Day, and various other campus activities. This organization works hand in hand with the faculty.

muller hall governing board

Muller Hall Governing Board consists of the dorm officers and the proctors for the various floors. They are responsible to the dorm Mother and enforce the rules of the dorm. Their job also includes appointing committees for parties and other activities backed by the dorm. The sponsorship of the annual Sadie Hawkins Week is always one of the main events of the year.

First Row, left to right: M. Phelps, Sec., P. Boston, Proctor, D. Shook, Proctor. **Second Row:** N. Ullom, Proctor, A. Marple, V.-Pres., A. Burton, Proctor, N. Skelley, Proctor, A. Wells, Pres.

earle hall governing board

Earle Hall Governing Board tries to keep peace and quiet in "the hall of heroes." One of the main attractions at Earle is their T-V set. They sponsor the Valentine's Dance and always seem to come up with some brilliant idea for their Homecoming floats.

Left to right: D. Alley, Proctor, T. Medders, Proctor, N. Moody, Sec.-Treas., K. Culbert, Pres., B. Ree V.-Pres.

First Row, left to right: J. Fallis, Proctor, S. Ramon, Sec.-Treas., E. Stephens, Proctor, D. Phillips, Pres., R. Hine, Proctor. **Second Row:** T. Schaef, Proctor, V. Clampitt, Proctor, C. Goff, Proctor, A. Tucker, V.-Pres.

north hall governing board

The North Hall Governing Board has to keep a motherly-eye open for approximately 120 boisterous young men. The annual Christmas Formal under their sponsorship is one of the most lovely and well-attended events of the holiday season.

field hall governing board

The Field Hall Governing Board has control over the "house of gentlemen." Each year the dorm welcomes Spring by sponsoring a gigantic picnic on the river. The Field Hall boys take pride in their dorm and who can blame them!!

Left to right: C. Krull, Wing Leader, D. Bennett, Pres., A. Grimmer, Sec.-Treas., B. Rist, V.-Pres., M. Fones, Wing Leader.

Left to right: J. Galloway, Pres., B. Fryatt, Proctor, W. Severn, Proctor, B. Voss, V.-Pres., J. Hodges, Proctor.

anna jarvis governing board

The Anna Jarvis Governing Board rules in Anna Jarvis Hall. This dorm has been recently remodeled, and these improvements are adding much to the appearance of the campus.

First Row, left to right: M. Fones, V.-Pres., C. Shiflett, Pres., D. Ferguson, C. Miller. **Second Row:** Mr. McWhirter, Sponsor, Mr. Murphy, Sponsor, Dr. Abraham, Sponsor, B. Bryan, Sec.-Treas.

lambda sigma tau

The Lamda Sigma Tau is a national honorary fraternity for men and women who are science and mathematics majors. The organization's primary purpose is to encourage scholarship. To qualify for membership, a pledge must have at least a B average in his major.

First Row, left to right: Mr. Littlefield, Sponsor, A. Creach, D. Calvert, Pres., M. Barby, A. Cannady, V-Pres. **Second Row:** A. Wells, Sec.-Treas., E. Newlin, F. Dallas, M. Phelps, J. Goodwin, N. Bradshaw.

"windmill" forensic club

An organization in its first year on our campus, the "Windmill" was organized to create an interest in forensic speech and especially to promote the field of debate. Meetings are held periodically to discuss current speech problems and other topics of interest that develop the member's skill. The club is set-up on a point system and upon attaining the desired number of points, members are entitled to a speech letter.

First Row, left to right: J. Finney, D. Morris, T. Updyke. **Second Row:** D. Walton, D. Montoya, F. Huddleston. **Third Row:** J. Huddleston, E. Newlin, V.-Pres., C. Tice, Pres. **Fourth Row:** Mr. Nichols, Sponsor, Mr. Weniger, Sponsor, K. Clawson.

camera club

The Camera Club is organized for the amateur photographers on the campus. The club meetings give the members an opportunity to discuss original ideas and professional photographic techniques.

future teachers of america

The F.T.A. is fundamentally an organization: to develop among young people an organization which shall be an integral part of state and national education associations; to acquaint teachers in training with the history, ethics, and program of the organized teaching profession; to give practical experience in working together in a democratic way on the problems of the profession and the community; to interest the best young men and women in education as a lifelong career; to encourage careful selection of persons admitted to schools which prepare teachers; and to seek through the dissemination of information and through higher standards of preparation to bring teacher supply and demand into a reasonable balance.

First Row, left to right: I. Flanagan, E. Miller, K. McPherson, Pres., C. McGlamery, E. Shiflett, A. Roden. **Second Row:** M. Ware, B. Bowman, J. Hill, D. Barr, A. Wells, P Boston, G. Firestone. **Third Row:** Y. Berry, A. Little, A. Shiflett, A. Asher, D. Gregory, N. Ullom, Mrs. Rarick, Sponsor. **Fourth Row:** Dr. Massey, Sponsor, C. Tice, J. Hale, C. Goff, M. Barby, T. Medders, D. Montoya, V.-Pres.

zeta gamma

The Zeta Gamma is a popular organization with the home economics majors. For membership, a girl must be enrolled in eight hours of home economics or have completed the same number. The purpose of this club is for better education and to advance social life. One of their many activities is the cakewalks which are held in the Student Union. Each year the girls work hard and give a beautiful Sweetheart Banquet in February.

First Row, left to right: B. Moore, S. Hill, M. Sharp, E. Weldon, D. Perky. **Second Row:** N. Skelley, Pres., D. Barr, V.-Pres., M. Brown, A. Burton, Sec., D. Dixon, P. Boston. **Third Row:** M. Woodward, E. Berry, Treas. Miss McKinley, Sponsor, D. Gregory, M. Miller.

First Row, left to right: J. Hill, R. Ross, C. Burton, J. Harland, N. Skelley, J. Bond, M. Phelps. **Second Row:** D. Powers, V. Terbush, A. Marple, Sec.-Treas., N. Ullom, E. Presley, D. Gregory, G. Sullivan. **Third Row:** B. Rist, S. Ramon, A. Marple, A. Yanke, D. Walton, B. Gregory, D. Bennett, Pres., J. Sanders, D. Montoya, V.-Pres. **Fourth Row:** M. Elliott, B. Fryatt, K. Clawson, G. Skelley, R. Cramer, C. Tice, J. Miller, J. Flynt, D. Fergurson, T. Ikard, A. Grimmer, J. Countryman, F. Gleason.

museum club

The Museum Club is one of the most cherished clubs on the campus. Each year there are more pledges than the club's quota will allow to join. To raise money for their annual trip to some scenic or historical spot of interest, the club works in conjunction with the Junior Class at the concessions during football season. Last year's trip to Grand Canyon proved to be worth all their endeavors.

wesley foundation

The Wesley Foundation is under the sponsorship of the Methodist Church but welcomes any member of the student body who cares to attend. One of the main goals of the foundation is to provide Christian fellowship for its members. A varied program is carried on by the group. These programs include outstanding speakers, movies, discussion groups, group panels, and parties. Each Spring the foundation has a banquet that adds to the semester events.

First Row, left to right: E. Hendricks, N. Skelley, A. Little, A. Burton, Sec., P. Boston. **Second Row:** S. Blankenship, V.-Pres., A. Wells, J. Bond, N. Bradshaw, M. Phelps. **Third Row:** Dr. Massey, Sponsor, S. Ramon, T. Medders, J. Draper, Treas., C. Goff, Rev. Goodwin, Sponsor.

First Row, left to right: Mr. Carter, Sponsor, D. Schmidt, F. Huddleston, V.-Pres., M. Bultman, Sec.-Treas. **Second Row:** Mr. Dobbs, Sponsor, W. Stroud, W. Huebner, Pres. **Third Row:** C. Francis, M. Coyle.

industrial arts club

The Industrial Arts Club is for students who are interested in the fields of engineering and industrial arts. Each year the club takes a trip to some locality to study various phases of industry. The club sponsors activities to raise the finances to meet the needs of the trip. One of their better known ways of raising funds is the raffle of a cedar chest made by members of the club.

student christian association

The Student Christian Association is composed of representatives of the denominations and the local ministers. Their main purpose is to serve as coordinator for the religious activities on the campus. Part of their program includes the sponsoring of Wednesday morning chapel and Religious Emphasis Week held in March.

First Row, left to right: R. Fields, Sec., A. Wells. **Second Row:** Rev. Goodwin, Sponsor, H. Roden, Pres. Mr. Foster, Sponsor, A. Cannady, V.-Pres.

First Row, left to right: L. Barker, M. Miller, T. Dudley, S. Murphy, G. Hennigh. **Second Row:** L. Peoples, E. Berry, Sec.-Treas., M. Winger, R. Fields, C. McGlamary, E. Miller, N. Ullom. **Third Row:** Mr. Murphy, Sponsor, R. Winger, M. Barby, C. Miller, Pres., J. Smith, B. Bryan, E. Blair, V.-Pres.

baptist student union

The Baptist Student Union is primarily for Baptist preference students, but anyone who attends is welcome. Meetings are held every other week. The programs consist of movies, speakers, and parties. The club hopes to create warm Christian fellowship among its members and the campus body.

cheer leaders

First Row, left to right: S. McMurray, A. Wilkinson, R. Simmons, V. Terbush, N. Williams. **Second Row:** D. Hall, B. Criswell, B. Medley, G. Warren, C. Schaef, D. Ferguson.

o club

The Letter Club is composed of men who have earned the "O" in any athletic sport. Their purpose is to bring about a close friendship among the college athletes and to lend a hand in determining certain athletic policies. Their biggest undertaking each year is the concession stand at the home basketball games and the Invitational Tournament. The benefits from this work pay for their letter jackets, sweaters, and blankets.

First Row, left to right: B. Reed, V. Pres., A. Tucker, Pres., B. Adams, G. Nix, J. Miller, Sweetheart, C. Shiflett, D. Peddy, V. Clampitt. **Second Row:** J. Baird, T. Duel, W. Stroud, C. Spears, D. Schaef, G. Warren, B. Brown, J. Pugh, R. Peck. **Third Row:** D. Montoya, C. Sheldon, D. Phillips, I. Simmons, B. Pletcher, J. Fallis, R. Dunn, D. Hedges. **Fourth Row:** Coach Williams, Sponsor, J. Wright, J. Robertson, D. Hennigh, C. Hamilton, J. Kenney, T. Schaef, T. Medders, P. Ritchie, K. Culbert, Coach Iba, Sponsor.

Cheerleaders, **first row, left to right:** D. Hall, R. Simmons, S. McMurry, Pres., C. Schaef, N. Williams. **Second Row:** J. Harland, N. Skelley, W. Warden, M. Munkres, I. Pannell, M. Organ, J. Bond, E. Presley, R. Sechler. **Third Row:** B. Bradshaw, V-Pres., M. Allen, K. LeMaster, N. Bradshaw, K. Hall, E. Hendricks, M. Bridgewater, P. Turner, Treas., D. Kindy, S. Blankenship.

triple ppp

The Triple PPP is the pep organization for the girls on the campus. This organization backs all the home events and as many out-of-town games as possible. No provisions are made for membership, but all girls are encouraged to belong. These girls are morale builders for the school and render services to the athletic department by helping with social functions and the Invitational Tournament.

ruf-neks

The Ruf-Neks' organization was formed to promote and to further true school spirit on the campus. To be a member, one must have completed twenty-eight hours and show an interest in school activities and good sportsmanship. A familiar campus sight during initiation week is the shaved head and rope worn by Ruf-Nek pledges.

First Row, left to right: J. Stewart, D. Powers, L. Potter, M. Funk, B. Gillenwaters, L. Sims, C. Searcy, E. Harland. **Second Row:** A. Wilkinson, J. Draper, L. Daniels, A. Tucker, B. Brown, G. Warren, D. Phillips, Pres. D. Schaef, N. Moody. **Third Row:** G. Sweet, J. Mowery, E. Stephens, J. Humphrey, Sec.-Treas., V. Clampitt, I. Simmons, R. Dunn. J. Pugh, D. Peddy. **Fourth Row:** D. Deweese, D. Alley, J. Millikan, C. Goff, K. Cook, J. Kenney, C. Hamilton, V.-Pres., T. Medders, T. Schaef.

First Row, left to right: E. Hendricks, V.-Pres., P. Evans, Treas. **Second Row:** Mrs. Stetler, Sponsor, R. Fields, Sec. **Third Row:** A. Little, M. Miller, Pres., D. Gregory.

tau beta sigma

Tau Beta Sigma is a women's national honorary band sorority. Their primary function is to help with band activities and sponsor a concession stand during the Spring Festival.

First Row, left to right: M. Phelps, A. Wells, Pres., N. Bradshaw, S. McMurry, Sec.-Treas., Z. Shubert, M. Munkres. **Second Row:** T. Ikard, Mr. Littlefield, Sponsor, B. Criswell, V.-Pres.

alpha psi omega

The Delta Psi Chapter of the Alpha Psi Omega fraternity is affiliated with the national dramatic organization. Alpha Psi presents one production each semester and always lends a helping hand at our many spur-of-the moment assembly programs.

Left to right: Mr. Firestone, Coach, V. Summars, E. Fisher, E. Harland, R. Hine.

dairy judging team

The Dairy Judging Team is an elite group of boys chosen for their abilities in the selection of dairy animals. The boys made a trip to Ft. Worth, Texas, to the Fat Stock Show and placed sixth in the competition.

kappa kappa psi

The Kappa Kappa Psi is a national honorary men's band fraternity. Their primary function is to promote band activities. They work with the Tau Beta Sigma and have a thriving concession stand during the Spring Festival.

First Row, left to right: R. Hansen, H. Roden, C. McCracken, Pres., C. Miller, Treas., G. Akers, Mr. Stetler, Sponsor. **Second Row:** M. Barby. B. Gregory, D. Caffee, P. Nelson, Sec., Mr. Bradley, Sponsor, C. Barby, V.-Pres.

First Row, left to riaht: B. Hill, V.-Pres., R. Hill, S. Blankenship, A. Lotspeich, S. McMurry, J. Chockley. **Second Row:** E. Harland, Pres., B. Bradshaw, N. Skelley, N. Williams, B. Medley, J. Kenney, I. Pannell, D. Peddy, B. Fryatt. **Third Row:** C. Pearson, Sec.-Treas., A. Wilkinson, D. Powers. **Fourth Row:** J. Blackwood, D. Ponder, K. Clawson, J. Oakley, H. Wade, Mr. England, Sponsor, K. Cook, J. Millikan, D. Thompson, G. Raleigh.

rodeo club

"Let's go Rodeo," is the frequent statement heard on the campus when Spring arrives. The club is just in its second year here on the campus. They have already completed a rodeo area. The Rodeo Club sponsors western dances and has an annual rodeo in the Spring. The Club's growing by leaps and bounds.

aggie club

The Aggie Club is open only to those majoring in agriculture. Each year this organization takes a trip to some major stock show. The purpose of the club is to keep its members informed on the latest developments in agriculture and to further ideals associated with modern methods.

First Row, left to right: E. Harland, E. Fisher, K. Clawson, P. Nelson, Treas., D. Ferguson. **Second Row:** M. Dixon, A. Yanke, L. Harris, G. Coots, G. Taylor, V. Terbush, V. Pres., F. Gleason, C. Krull, K. Woodward. **Third Row:** Mr. Daniel, Sponsor, Mr. Hood, Sponsor, C. Regier, Sec., D. Ferguson, C. Sheldon, R. Hine, Pres., D. Schafer. D. Dickens, M. Elliott, Mr. Peck, Sponsor, Mr. Firestone, Sponsor.

Left to right: J. Coyer, J. Bell, F. Gleason, C. Pearson, K. Clawson, C. Regier, J. Millikan, K. Cook, Mr. Daniel, Coach.

livestock judging team

The Livestock Judging Team is selected on a basis of an average number of points compiled over a period of time. The team placed seventh in the National Western Stock Show at Denver, Colorado, and fourteenth at the Fat Stock Show in Ft. Worth, Texas.

crops judging team

The Crops Judging Team attended two shows this year. At the Kansas City National Collegiate Grain Judging Contest they placed eighth and at the International Livestock Show in Chicago the team placed sixth.

Left to right: P. Nelson, V. Baumfalk, D. Clary, C. Krull, Mr. Hood, Coach.

First Row, left to right: N. Hitchings. A. Roden, G. Roden, J. Miller, B. Baker, T. Dudley. **Second Row:** S. Murphy, D. Campbell, G. Redemer, S. Camp, F. McClure, R. Fields. **Third Row:** D. Shook, K. McPherson, N. Bradshaw, E. Miller, P. Farmer, W. Warden. **Fourth Row:** J. Sargent, K. West, L. Barker, V. Durham, J. Gilbert, J. Presley. **Fifth Row:** S. Cole, F. Hale, T. Updyke, J. Harland, E. Presley, N. Janzen. **Sixth Row:** G. Bennett, D. Hall, M. Bridgewater, D. Claybrook, A. Little, G. Hennigh. **Seventh Row:** B. Stout, C. Krull, R. Taylor, G. Hendricks, E. Blair, E. Newlin. **Eighth Row:** C. Barby, D. Caffee, G. Akers, C. Shaw, B. Gregory, H. Roden. **Ninth Row:** Mr. Bradley, Director, M. Barby, C. Rider, J. Schmidt.

a cappella choir

Majorettes: D. Campbell, R. Anshultz. **First Row,** left to right: E. Hendricks, E. Presley, M. Miller, M. Barby, H. Roden, B. Gregory, D. Shook, R. Ross, P. Evans. **Second Row:** G. Akers, C. Barby, A. Little, J. Waldrop, D. Morris, W. McClure, C. Miller, T. Updyke, B. Stout, S. Camp, G. Hennigh, C. McCracken, C. Gregory, F. McClure, R. Fields, D. Caffee. **Third Row:** R. Schultz, Mr. Stetler, Director, R. Hansen, M. McAdams, G. Redemer, L. Barker, L. Anderson, A. Yanke.

p a m c band

men's ensemble

Left to right: B. Stout, J. Pauls, E. Newlin, C. Shaw, H. Roden, J. Schmidt, D. Caffee, C. Rider, G. Akers, M. Fones, B. Gregory, E. Blair, C. Krull, C. Barby, R. Hansen, Mr. Bradley, Director. M. Barby, Pianist.

Sandra Blankenship, Plainsman Editor. Top right, Serafin Ramon, Collegian Editor; Sports Editor, Plainsman.

publications

plainsman

collegian

Student Publications are represented by the Collegian and Plainsman, the college newspaper and yearbook respectively. The Collegian has been published bimonthly for many years. The '55 Plainsman is the eighth edition since it began publication in 1948. Both publications are members of the Associated Collegiate Press and the Oklahoma Intercollegiate Press Association. For two consecutive years the Plainsman has won second class honor ratings in national competition.

Bobbie Medley, Art Editor, Plainsman; Beverly Bradshaw, Associate Editor, Plainsman. Lower right, John Goodwin, Business Manager, Plainsman; Assistant Editor, Collegian; Buck Adams, Organizations Editor, Plainsman.

This crew of goodlooking lads and lassies were among the dog-patchers who attended the Sadie Hawkins Stomp.

The four lovely Queen Candidates on display as they ride in the Homecoming Day Parade.

A panel of judges declared Betty Moore and Tom "face-under-the-mop" Schaef the winners for the best costume at the big S. H. dance.

Looks like the Smoky Mountain Boys arrived from the hills just in time to swipe a tractor and join the parade.

The lowly Ruf-Nek pledge gets trimmed-up for one week of pure trouble.

Isn't this a sharp-looking bunch of characters? Museum club pledges fixed up mighty fancy for initiation.

color guard

Bill Thorne
Color Guard

George Hendricks
Color Bearer

Wesley Pifer
Color Guard

r. o. t. c.

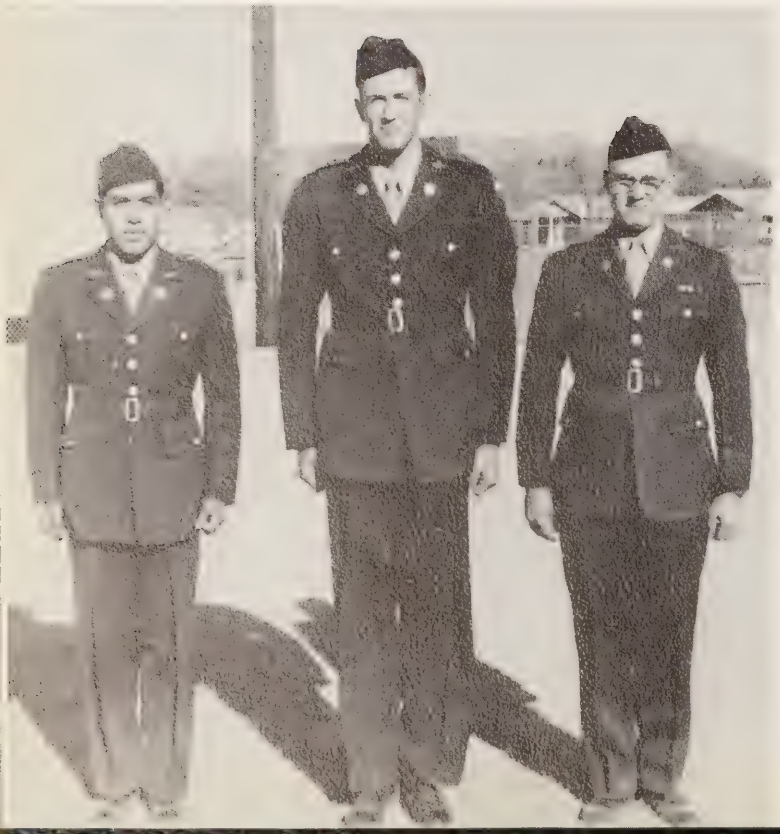

battalion staff

Serafin Ramon
Cadet Captain
Battalion Adjutant

Jim Draper
Cadet Lieutenant Colonel
Battalion Commander

Richard Winger
Cadet Major
Battalion Executive Officer

drill teams

The boy's and girl's drill teams are organizations which specialize in precision drilling. Several trips are made by both teams during the year to towns in the surrounding areas. Their performances at the half-time of ballgames and other functions are always welcomed.

In the picture at the right the members of the Girls' Drill Team are: **First Row,** left to right: N. Williams, E. Presley, K. LeMaster, C. Schaef, J. Gardner, W. Warden, A. Wells. **Second Row:** M. Allen, S. Cole, E. Walker, S. Murphy, J. Harland, L. Wiley. **Third Row:** D. Shook, C. Gregory, P. Turner, G. Redemer, E. Weldon, K. Hall. **Fourth Row:** V. Simmons, D. Kindy, I. Pannell, E. Hendricks, D. Campbell, S. White.

In the picture at the right the members of the Boy's Drill Team are: **First Row,** left to right: R. Peck, J. Huddleston, V. Symes, D. Walton, W. Evanson, K. West. **Second Row:** C. Goff, D. Caffee, E. Hawkins, D. Powers, B. Stout, H. Hamilton. **Third Row:** R. Taylor, G. Hendricks, B. Thorne, W. Pifer, C. Shaw, L. Williamson.

girl's drill team

boy's drill team

company a

First Row, left to right: C. Searcy, D. Hennigh, D. Wood, S. Boston. **Second Row:** D. Schafer, W. Bentley, B. Peek, C. Kline, M. Booze, B. McDaniel, F. Shorter, B. Boyle, B. Ridings, A. Weeks, R. Thompson, J. Rodggers, T. Ikard. **Third Row:** M. Tinsley, B. Pletcher, E. Ridgeway, M. Overton, H. Wherritt, B. Stout, D. Morton, D. Lindsey, K. Culbert, A. Brashears, W. Evanson. **Fourth Row:** D. Peddy, E. Newlin, D. Caffee, R. Owens, J. Thomas, W. McClure, D. Walton, M. Thrash, H. Kehl, J. Countryman, W. Stroud. **Fifth Row:** M. McAdams, D. Deweese, A. Wilkinson, T. Updyke, L. Anderson, T. Cunningham, B. Wright, R. Tyler, J. Ragsdale, G. Skelley. **Sixth Row:** K. McCay, J. Waldrop, P. Fletcher, P. Robinson, L. Hodges, F. Clifford, R. Dunn, R. Ellard, G. Hendricks, D. Ponders.

company b

First Row, left to right: R. Peck, V. Hester, C. Rider, C. Goff. **Second Row:** T. Barker, A. Koehn, M. Compton, J. Wright, D. Wiebe, A. Marple, J. Hogan, D. Patterson, H. Hamilton, H. Smith, J. Withgott, E. Blair. **Third Row:** A. Ballard, M. Polk, K. Woodward, F. Dallas, J. Brillhart, J. Goodwin, H. Schwab, V. Twombly, K. Holmes, R. Cramer. **Fourth Row:** J. Scott, C. Shaw, R. Francis, H. Grist, C. Spears, L. Abbott, D. Liston, J. Huddleston, R. Ward. **Fifth Row:** J. Feerer, T. O'Dell, A. Steward, D. Hedges, E. Hawkins, R. Collyar, H. Bowman, J. Stewart, T. McDaniel. **Sixth Row:** R. Taylor, L. Hight, J. Finney, E. Hubbard, B. Sipes, K. Muno, H. Smith, L. Dunkerson, J. Reynolds.

company c

First Row, left to right: G. Sweet, B. Gillenwaters, W. Pifer, B. Adams. **Second Row:** T. Schaef, D. Schmidt, K. West, D. Cockrell, R. Pulliam, J. Williams, L. Tucker, W. Smith, L. Regan, J. Hupp, K. Schaefer, R. Henning. **Third Row:** J. Campbell, J. Stice, T. Powell, D. Baker, K. Lovelace, G. Roth, J. Thomas, J. Groves, D. Powers, V. Symes. **Fourth Row:** B. Thorne, G. Flynt, K. Hudgens, B. Sepulveda, L. Williamson, E. Reazin, B. Sherwood, J. Hush, D. Peoples. **Fifth Row:** F. Baggett, B. Hill, B. Kerns, J. Smith, R. Balawin, L. Potter, J. Jenkinson, L. Henning, E. Bruner. **Sixth Row:** D. Powers, D. Wakeman, K. Maynard, R. Sixkiller, D. Schaef, C. Cooper, J. Williams, D. Thompson, K. Aaron.

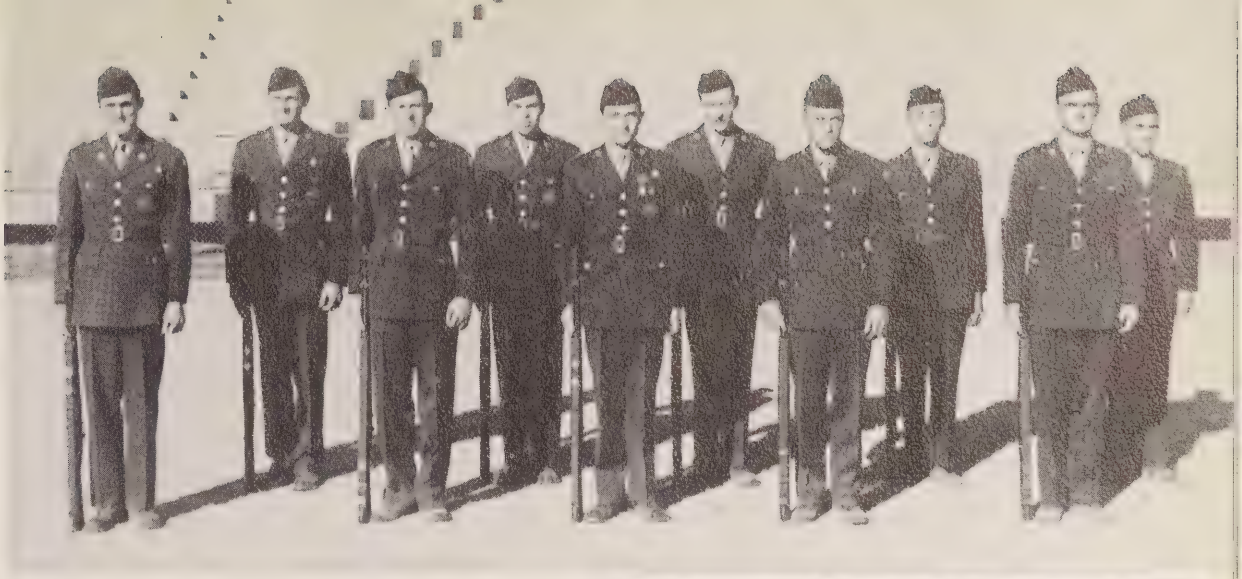

First Row, left to right: R. Peck, S. Boston, D. Walton, B. Peek, R. Francis. **Second Row:** R. Taylor, C. Shaw, J. Ragsdale, J. Brillhart, B. Stout.

rifle team

Lieutenant-Colonel Jim Draper, Honorary Cadet-Colonel La-Moyne Barker, and her escort for the evening, Charles Shaw smile for the birdie after the coronation ceremony.

The annual Military Ball, laid in an atmosphere of good music and dancing, was one of the climaxes of the winter social season.

The Aggie boys take pride in their livestock. Here Jack Coyer, Kay Cook, Roy Hine, and Bill Gillenwaters show off some of the show cattle.

Bill Criswell, Don Strasner, and Alvin Cannady are in a heated conversation on one of the topics in Mr. Littlefield's discussion class.

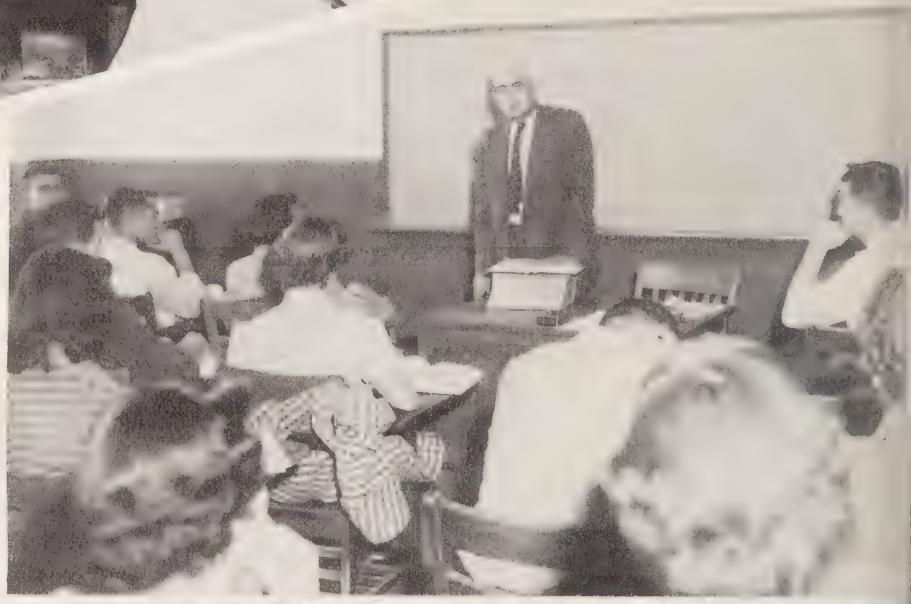

Prof. Hamilton was deep in a lecture when our sly photographer slipped in. Perhaps the class holds future Economists—who knows!!

Coach Nunnelee watches Nancy Bradshaw go up for a high return in a volleyball game during a P. E. class.

Mrs. England hands out popcorn balls to the late canaries of Muller Hall as they gather around the piano to chirp a few tunes before going to bed.

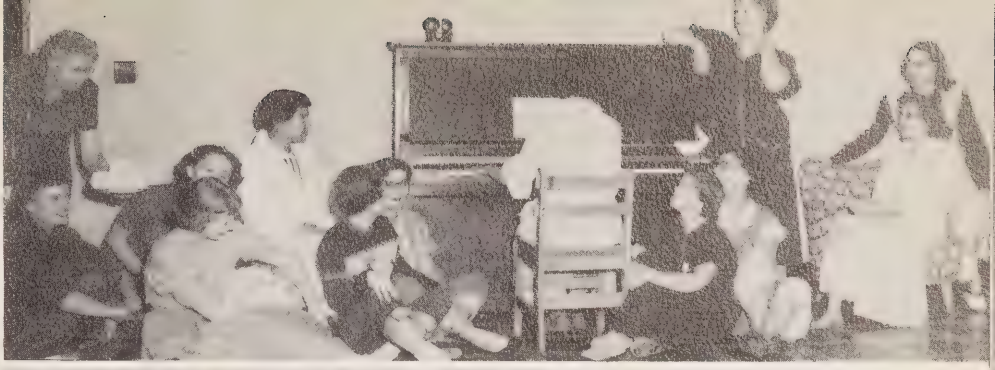

Sis and Doris' room is always the place for a good gab session. Toy's knitting, Dovie's fixing her hair, and Patsy certainly seems enthralled in some study. Wonder what's the latest news??

Pat Robinson has evidently received a nice fat love letter from the "light of his life." James Sanders just turned the page to see how two-gun Pete is going to capture the bandits.

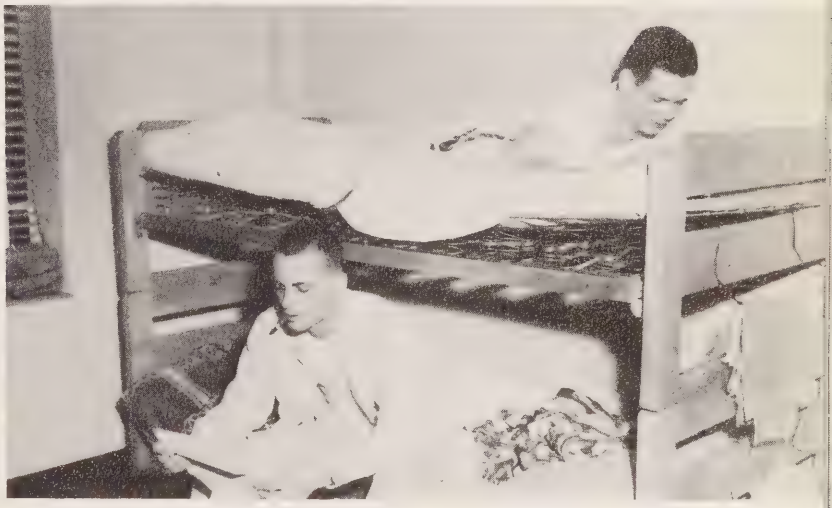

There's always room for one more! Donita better watch out or the top bunk may be on the bottom.

Jim and Ronnie scrub the dentures before hitting the sack.

The Homecoming Dance climaxed the events of the day.

Spectators Jim O'Hara and Jack Smith look on as Bill Gist shines his boots.

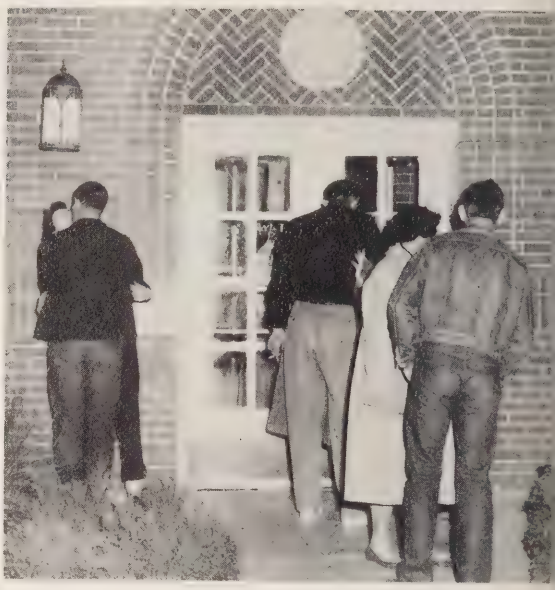

The lights blink, car doors bang, and the lovers trudge to the door of Muller Hall to say "Goodnight Sweetheart, Goodnight."

Walter Huebner and Melvin Baultman put in many hours studying at their desk.

Girls in lovely formals, beautiful decorations, and the sweet music of the Blue Knights were the setting for the North Hall Christmas Formal.

the honors

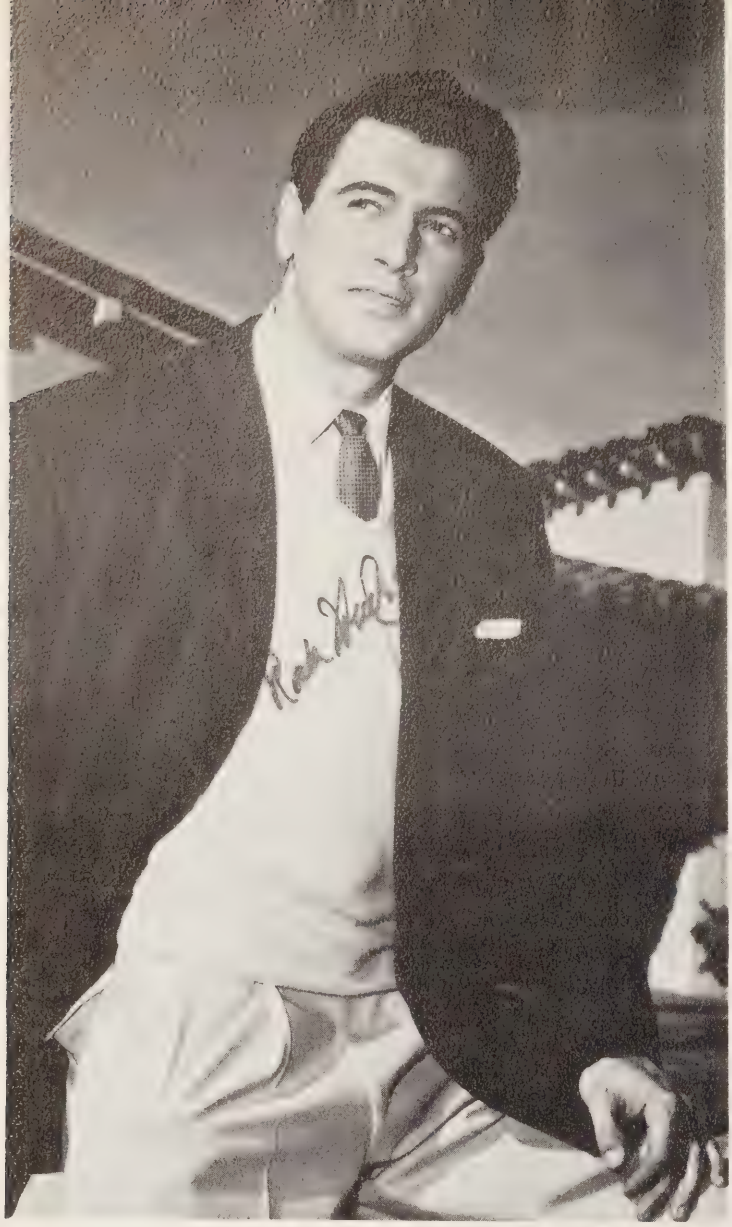

To Sandra,

Here's wishing the very best of everything to a great guy, upon whom Lucie and personally I have made too dire an impression. Sorry, kid's but as I said earlier, I'm sorry!

Beverly Bradshaw

ROCK HUDSON

December 23rd 1954

Dear Sandra,

I am returning you the 9 photographs and have selected Beverly Bradshaw as the 'Plainsman Queen'.

I hope you will all be happy with my choice which was not easy to make since you have quite a few beauties !

Enclosed is the picture you asked for and I hope this letter reaches you in time for the deadline.

Merry Christmas to you all

Sincerely

Rock Hudson

plainsman queen

BEVERLY BRADSHAW

GLORIA SULLIVAN

RUBY ROSS

JOANNE BENTLEY

DOVIE SMITH

JOANNA GARDNER

LA MOYNE BARKER

CHARLOTTE JARNAGIN

CHRISTINE SCHAEF

homecoming queen

JEAN GARDNER

o club sweetheart

JANICE MILLER

campus favorites

SANDRA BLANKENSHIP

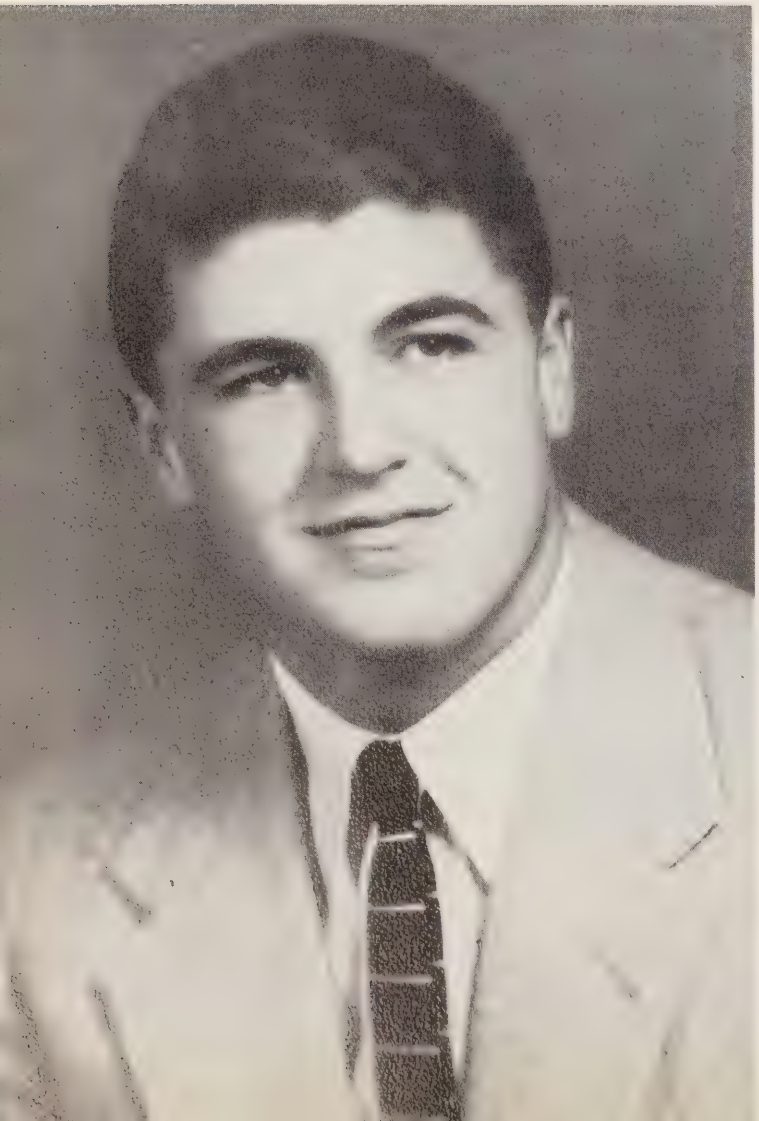

ROBERT ''NUB'' MOODY

honorary cadet-colonel

LAMOYNE BARKER

Doretta Gregory: Wesley Foundation, Choir, Band, Tau Beta Sigma, Zeta Gamma, Museum Club, Future Teachers of America.

Anne Wells: Student Council, President of Muller Hall, Wesley Foundation, "Windmill" Forensic Club, Secretary-Treasurer; Alpha Psi Omega, President; Co-Cadets, Future Teachers of America, Student Christian Association, Outstanding Methodist Senior Award.

who's who

Bill Gregory: Wesley Foundation; Museum Club, Kappa Kappa Psi, Choir, President; Band, Men's Ensemble.

Gary Akers: Freshman Orientation Committee, Kappa Kappa Psi, Choir, Band, Men's Ensemble, Tennis.

Alene Marple: Student Council; Wesley Foundation, President; Freshman Orientation Committee; Future Teachers of America, Co-Cadets, Museum Club, Secretary-Treasurer; Football Queen Candidate, Vice-President of Muller Hall.

Mary Anita Miller: Baptist Student Union, Zeta Gamma, Band, Tau Beta Sigma, President.

Truman "Ikey" Medders: Football, Basketball, Baseball, Track, "O" Club, Ruf-Neks, Wesley Foundation, Future Teachers of America.

Curtis Shiflett: Basketball, Baseball, Student Council, President; Homecoming Committee Chairman, "O" Club, Lambda Sigma Tau, President.

Monty Garth Fones: Wesley Foundation, Student Christian Association, Freshman Orientation Committee: Industrial Arts Club, Choir, Lambda Sigma Tau, Men's Ensemble, Pi Alpha Sigma.

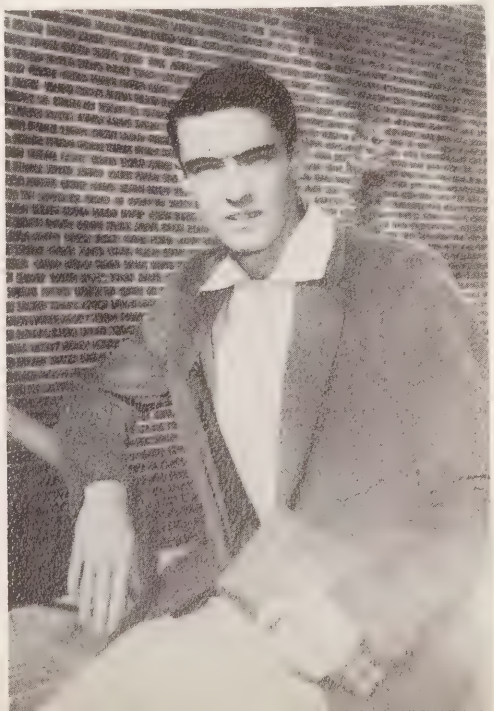

Charles Fred Krull: Livestock Judging Team, Crops Judging Team: Aggie Club, Kappa Kappa Psi, Men's Ensemble, Choir, Band.

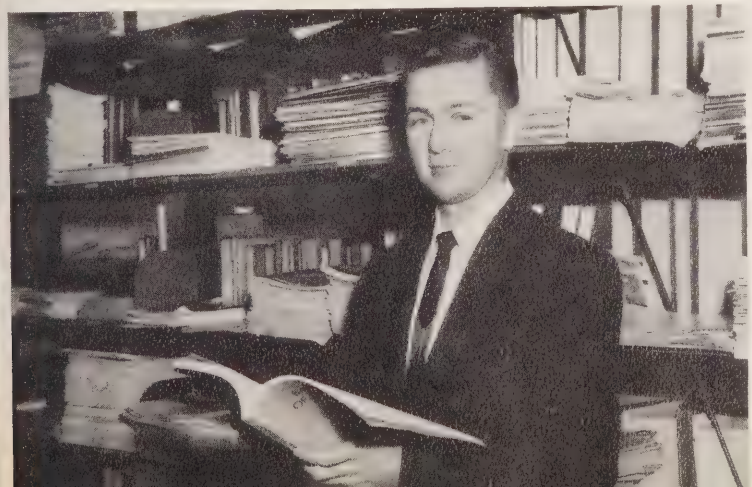

student life

Student activities are one of the most important elements of any campus. Dorm life, dating, church work, membership in the various campus organizations, all play a part in the development of a person's background and attitudes. On this page we have captured a few of these scenes.

Rodger Dunn and Marilyn Allen pose at the entrance of Sewell-Loofborrow on one of our frosty winter evenings.

Charles Krull and steady Anita Roden relax in the union after a hard day of classes.

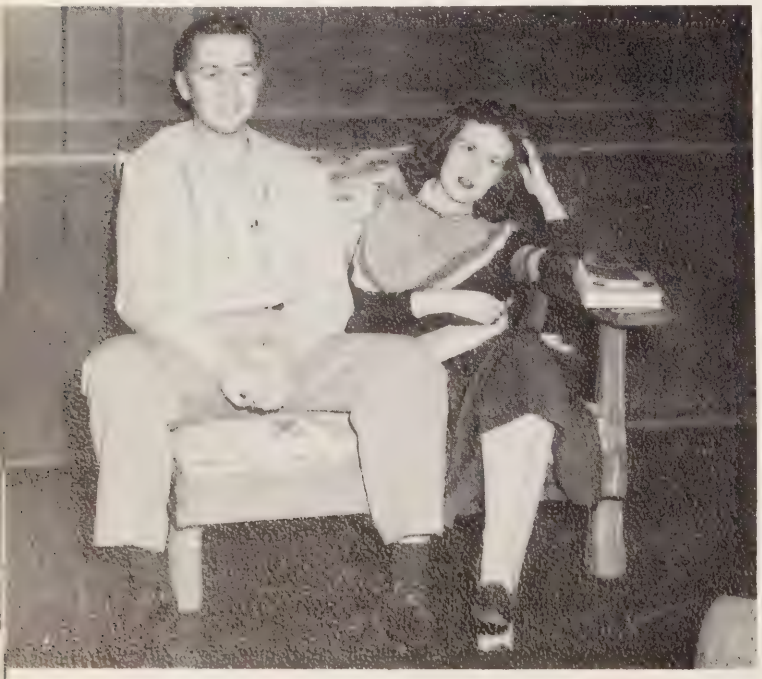

Don Powers and Alma Lee Little are caught in conversation while drinking cokes in the Student Union.

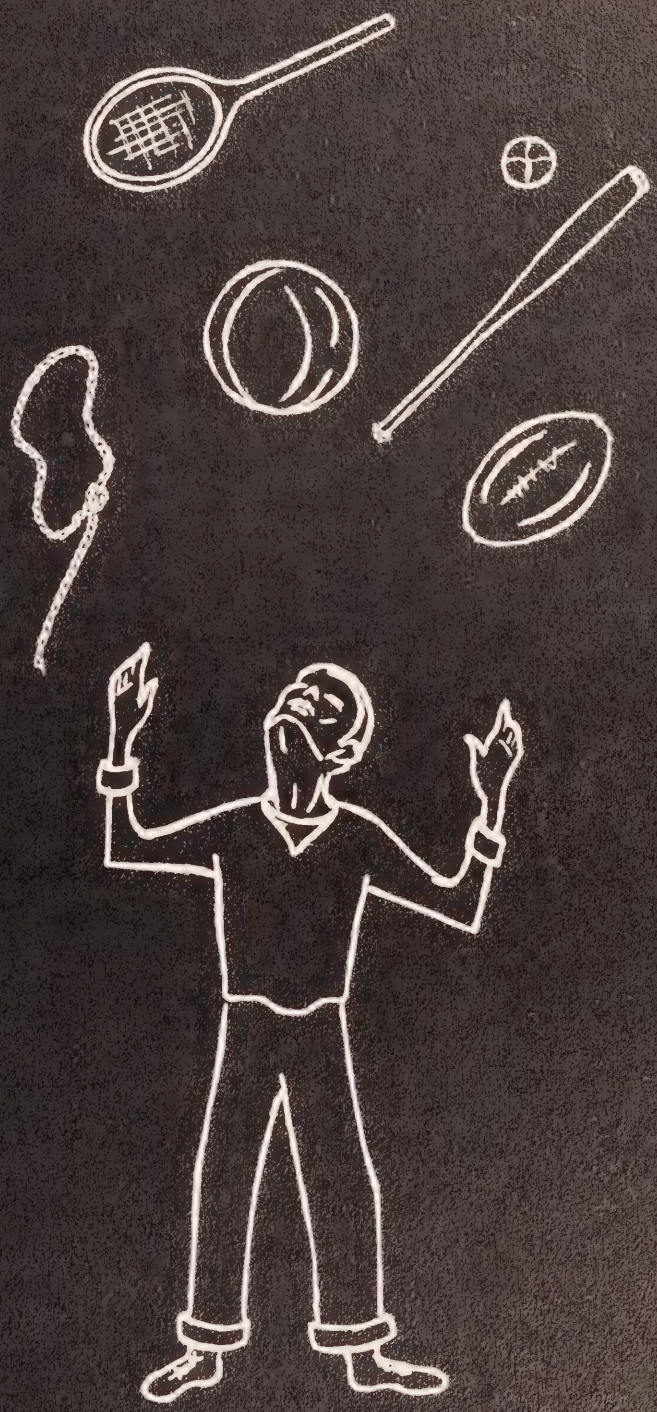

the sports

First Row, left to right: G. Nix, J. Bailey, T. Duel, J. Hupp, B. Fletcher, B. Reed, W. Smith, E. Reazin, I. Simmons, A. Tucker. **Second Row:** R. Moody, B. Sepulveda, J. Reynolds, F. Clifford, L. Overstreet, V. Clampitt, C. Sheldon, J. Stewart, A. Puckett, J. Baird, D. Peddy D. Schaef. **Third Row:** T. Schaef, D. Witcher, J. Hush, J. Fallis, J. Ragsdale, R. Dunn, D. Hedges, J. Kenney, B. Kramer, J. Torbert, D. Alley, B. Wright, C. Cothrum. Coach Williams. **Fourth Row:** C. Hamilton, K. Aaron, C. Spears, R. Sixkiller, D. Haar, D. Hennigh, K. Culbert, P. Ritchie, R. Collyar.

gridiron champs

The Pan Aggies, under the skillful handling of Coach Oscar Williams, for the third consecutive year reigned as champions of the New Mexico Conference, as they once again battled down five rivals to finish with a clean record. The season's record in Coach William's fourth at P.A.M.C. was 6 wins and 3 losses. The team finished high in the statistics released by the N.A.I.A. an association for small colleges in the United States.

JIM BAIRD
Guard

"NUB" MOODY
First Team All-Conference Center

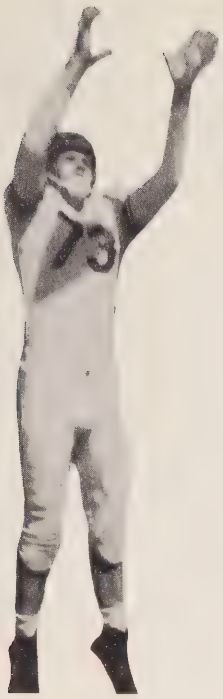

JAMES KENNEY
Second Team All-Conference End

BILLY BOB REED
Second Team All-Conference Back

DON PEDDY
Back

DON SCHAEF
Center

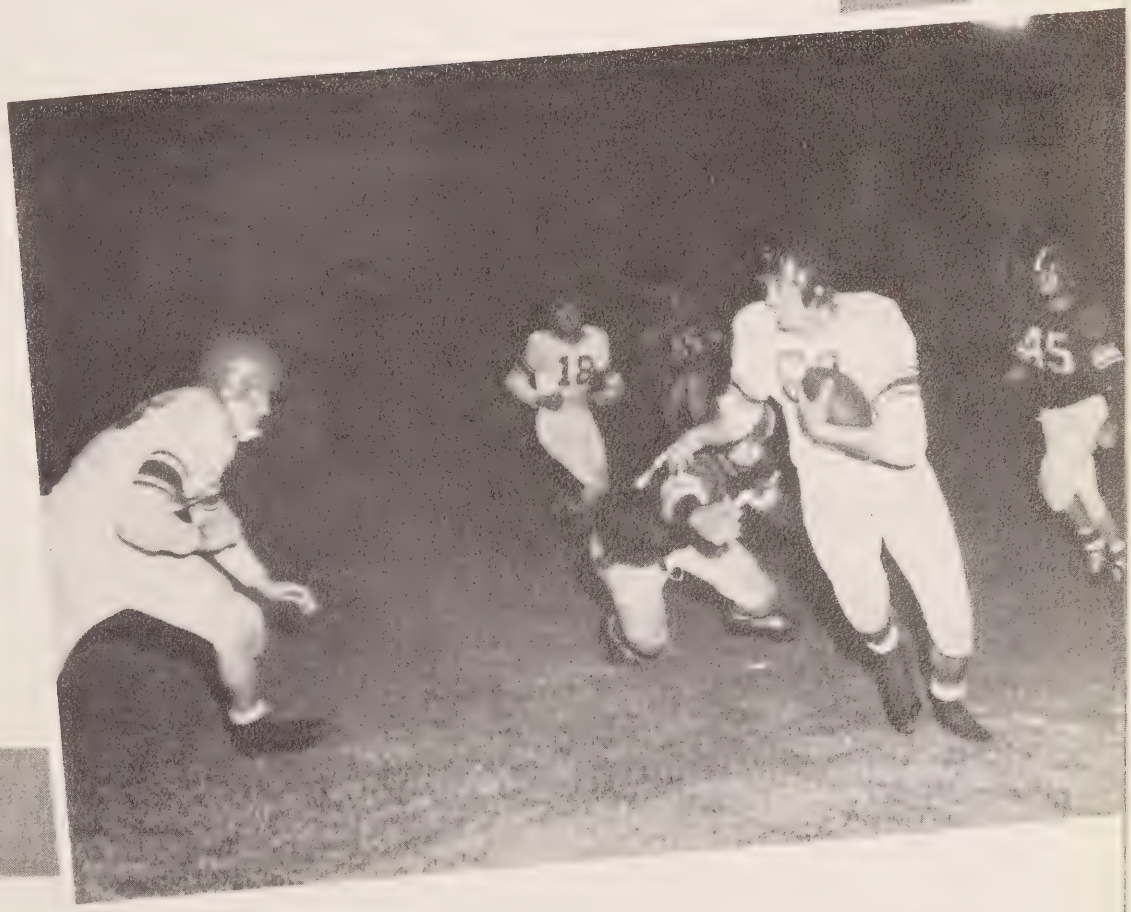

End Jack Torbert sweeps around the right side of the New Mexico Military Cadet's defense as he picks up yards for the Aggies. Fullback "Big Tom" Schaef is moving in to clear his way. The Aggies came out victorious in the game as they took a 21-7 win.

RONNIE
COLLYAR
Tackle

Hard charging Billy Reed is brought down by Southwestern's Battle in the 33-19 loss.

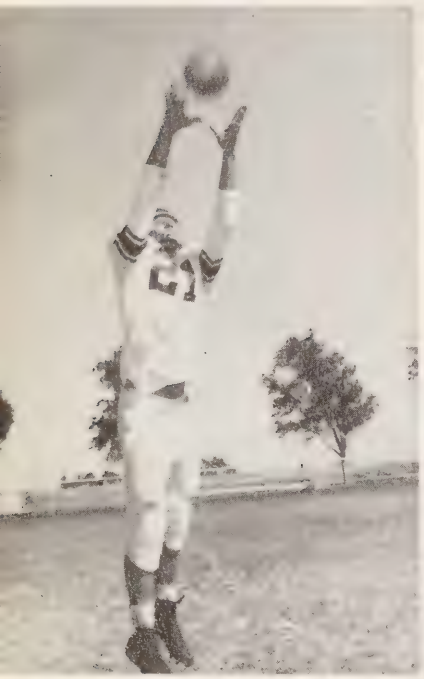

RODGER DUNN
End

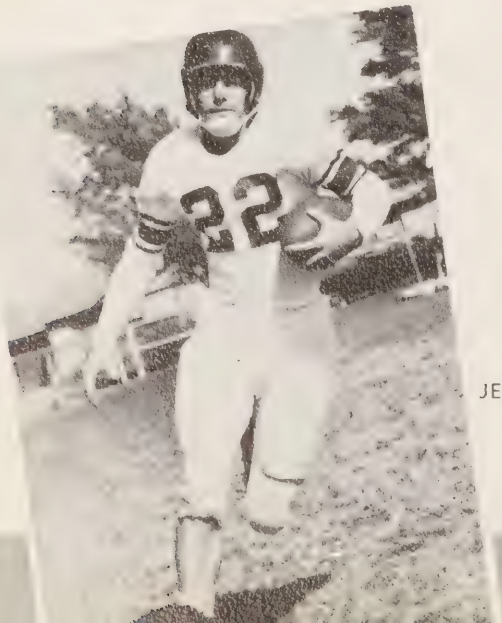

JERRY BAILEY
Back

THAD DUEL
Back

ROGER SIXKILLER
Tackle

IVAN SIMMONS
Back

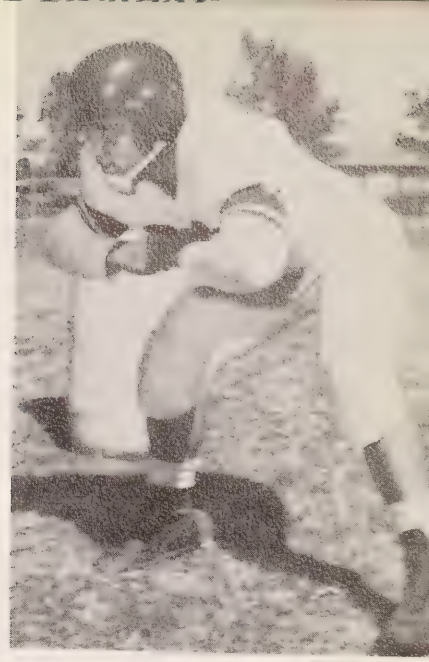

ALLEN TUCKER
Guard

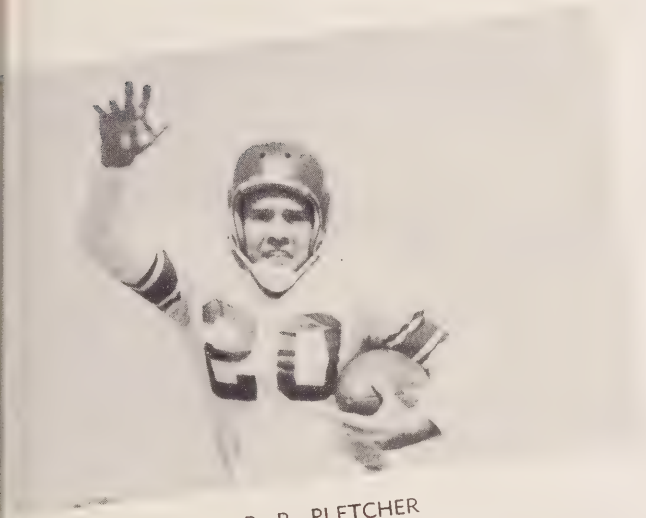

B. R. PLETCHER
Back

CHARLES SHELDON
Guard

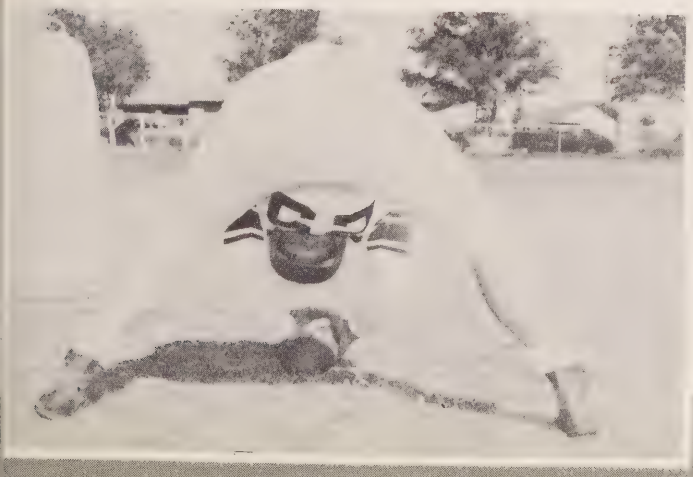

KENNETH AARON
Center

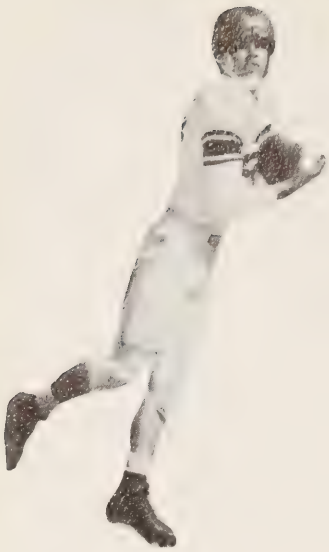

JERRY FALLIS
End

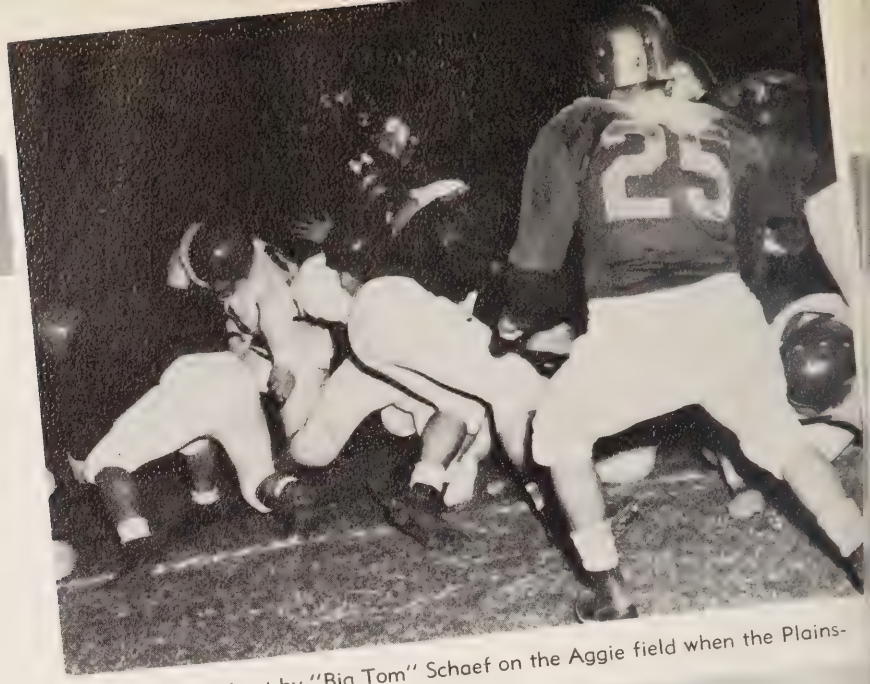

Yardage is ground out by "Big Tom" Schaef on the Aggie field when the Plainsmen met the Western Mustangs.

DON WITCHER
Back

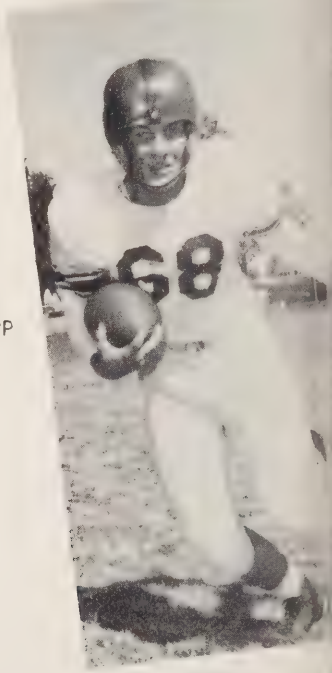

JACK HUPP
Back

PAUL RITCHIE
Second Team All-Conference Tackle

JACK TORBERT
Second Team All-Conference End

DARWIN HEDGES
End

CARL HAMILTON
First Team All-Conference Back

ELDON REAZIN
Back

VIC CLAMPITT
Guard

TOM SCHAEF
First Team All-Conference Back

Hamilton lugs the leather over right tackle for a short gain in the Aggies 21-7 triumph over Military.

WES SMITH
Back

GERALD NIX
Back

KENNETH "DOC" CULBERT
Second Team All-Conference Tackle

FRED CLIFFORD
Tackle

BOBBY SEPULVEDA
Back

Jack Torbert takes off on an end around for an Aggie score.

LEONARD OVERSTREET
Tackle

DICK HAAR
End

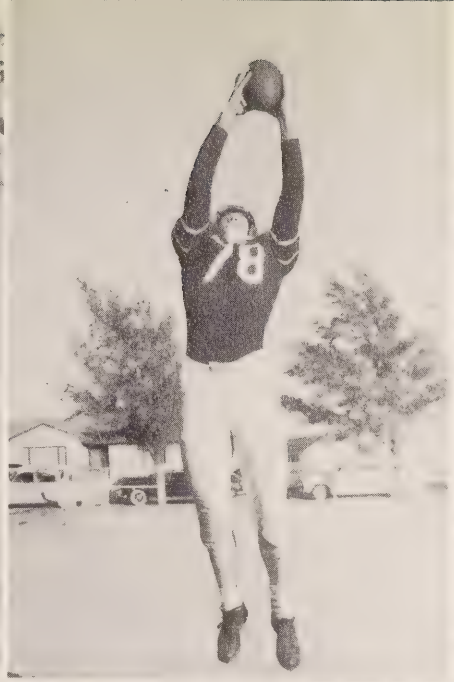

DELANO ALLEY
Back

CECIL COTHRUM
Back

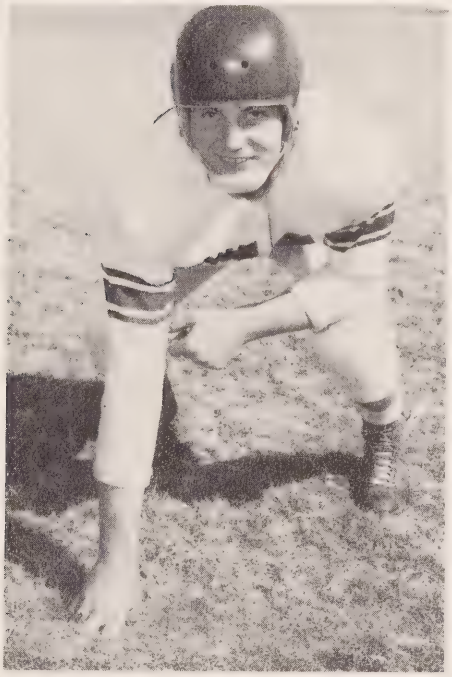

JESSE REYNOLDS
Tackle

BOB WRIGHT
Center

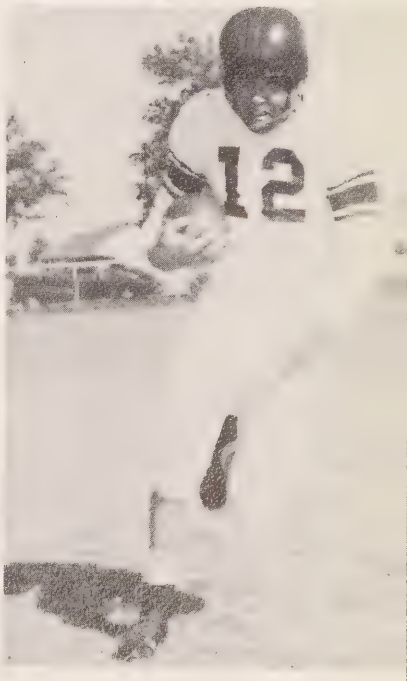

JIM HUSH
Back

SEASON'S RECORD

Nebraska State Teachers	14	7-PAMC
New Mexico Military Inst.	7	21-PAMC
Highlands University	0	13-PAMC
Western New Mexico	0	27-PAMC
Adams State College	18	32-PAMC
Fort Carson (Army Team)	73	13-PAMC
Arizona State College	14	21-PAMC
Southwestern State College	34	19-PAMC
St. Mary's	6	40-PAMC

DON HENNIGH
Tackle

ags dominate all-conference squads

The Aggies dominated the All-Conference selection for the second year in succession by placing three on the first squad and six on the second squad. The Plainsmen's prospects for '55 are favorable since they lose only four starters and four squad men.

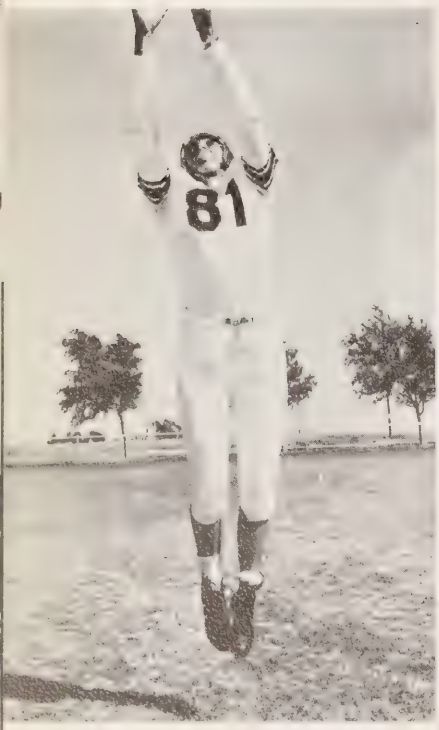

BOB KRAMER
End

Allen Tucker moves in for the kill on a Bobcat from Nebraska State Teachers College of Peru, Nebraska in the season's opener at Goodwell.

J. Draper, D. Powers, R. Sixkiller, B. Kramer, C. Hamilton, J. Pugh, C. Goff, K. Maynard, R. Dunn, J. Wright, C. Shiflett, J. Stroud, R. Peck, B. Adams, L. Sims, Coach Earl Iba.

varsity basketball

Coach Earl Iba's Aggies completed the '54-'55 season with a 12-win 10-lost record as they pulled up to finish strong at the season's close. In conference play the Aggies finished in a tie for third place, one notch lower than the previous year, but the League was strong in every way. The squad took part in two tournaments, finishing third in the Pre-Conference Tournament at Flagstaff, Arizona and were eliminated in the first round in the Ottawa Invitational Tournament at Ottawa, Kansas.

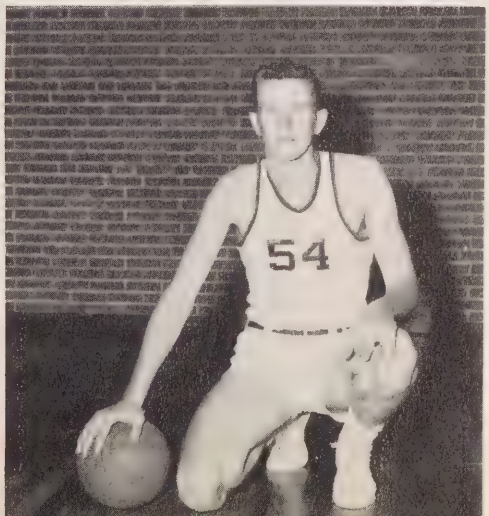

JIM DRAPER
Center

CURTIS SHIFLETT
Guard

CARL HAMILTON
Forward

RALPH PECK
Guard

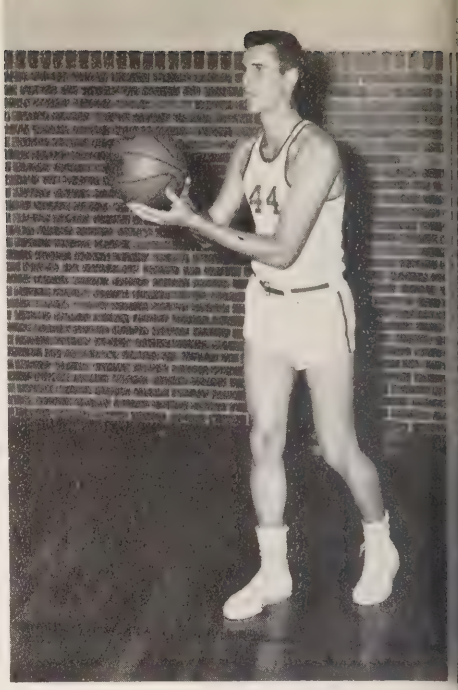

DON POWERS
Center

pan-aggies dedicate

The Aggies vacated the old gym this season to play the home games in the New Health and Physical Education Building, which was finished early in November. The new structure was dedicated the night of December 13, with games between the Panhandle Aggies and Western State and the Oklahoma Aggies of Henry Iba meeting the Texas Tech's Red Raiders. The Pan-Ags outscored the Staters 72-63 in the first game, but the Oklahoma Aggies

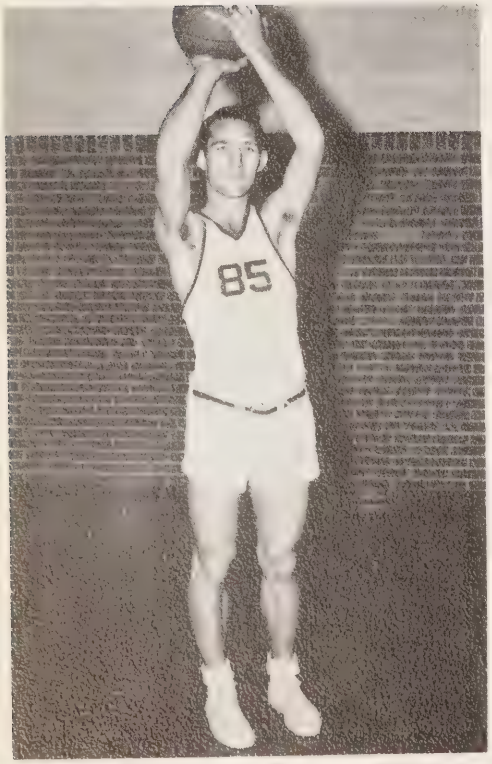

RODGER DUNN
Forward

LOU SIMS
Guard

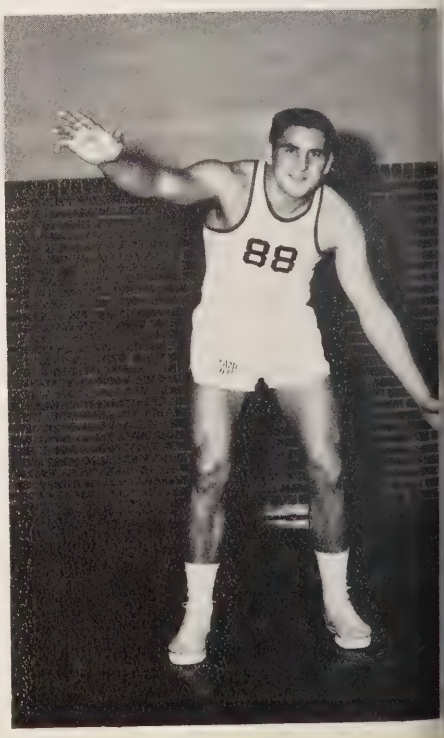

ROGER SIXKILLER
Center

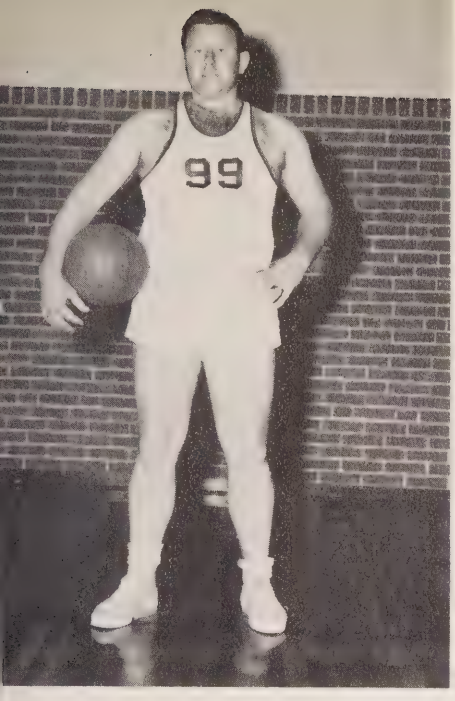

JAKE WRIGHT
Forward

BOB KRAMER
Center

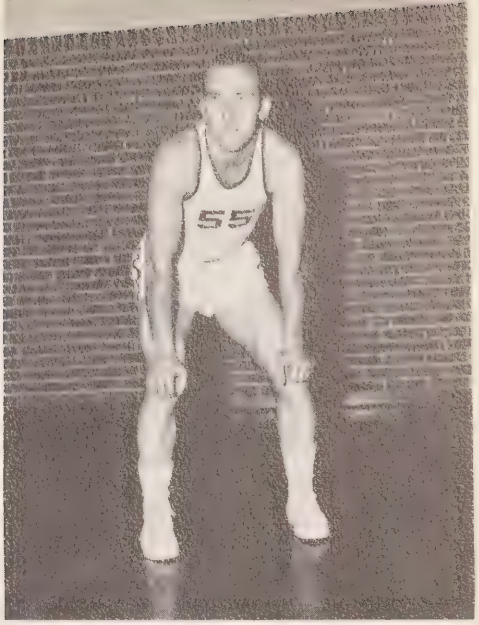

JUNIOR STROUD
Guard

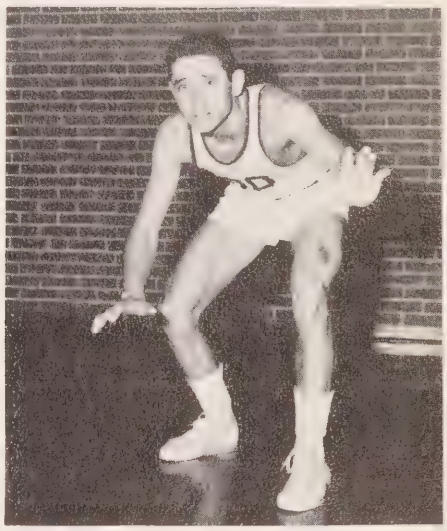

BUCK ADAMS
Guard

new gym

were not as fortunate. They dropped a very close 49-48 contest to the team from Lubbock, Texas.

Over the entire season the Aggies won 6 and lost 3 in the new field house. The building, aside from the playing court, contains classrooms, dressing rooms, and storage room for equipment. The seating capacity is close to 2,000.

JERRY PUGH
Forward

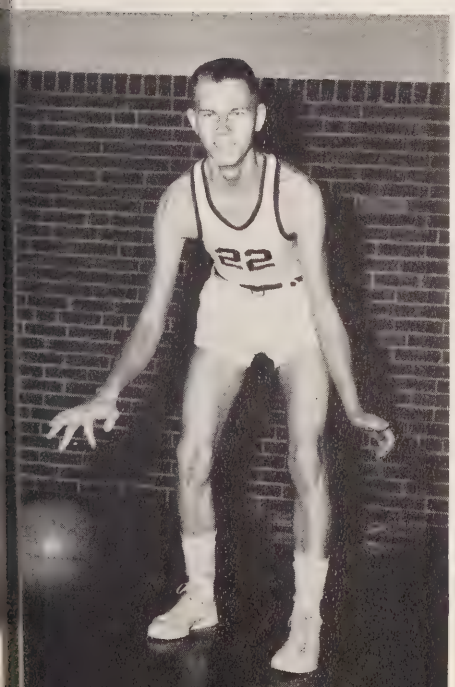

CLAYTON GOFF
Guard

KENDALL MAYNARD
Forward

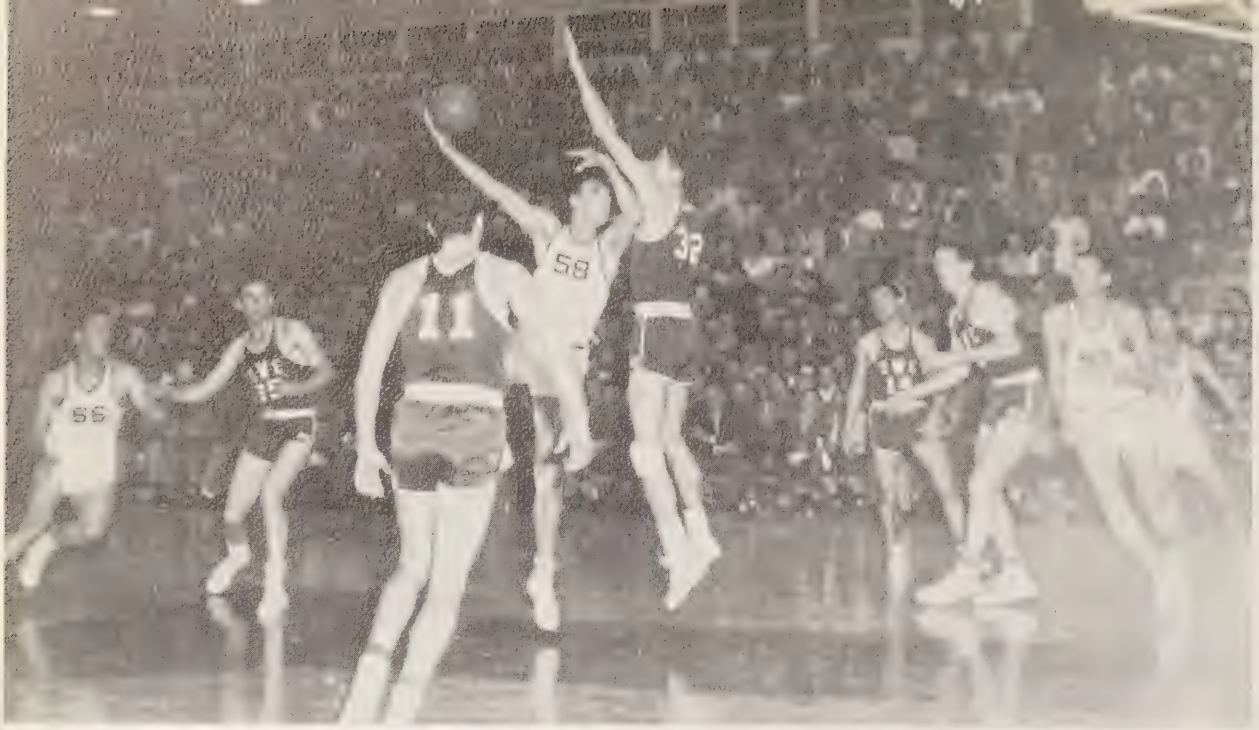

aggies in action

Carl Hamilton spins off the post to hook one in for two points in the new gym dedication opener against Western State College of Gunnison, Colorado.

The Plainsmen in the 22 game schedule met 6 conference foes, of which the two teams played home to home series. The remaining games were with teams in the surrounding area. The results of the season are listed below.

SEASON'S RECORD

New Mexico Military Inst.	76-81	Arizona State	94-64
Wayland College	95-52	Arizona State	79-58
St. Mary's	51-77*	New Mexico Military Inst.	47-55*
Western State Colorado	63-72*	St. Mary's	39-67*
New Mexico Military Inst.	45-49*	Adams State	64-51
Arizona State	69-62	Highland University	68-66
Adams State	45-47*	St. Mikes	70-76*
Baker University	47-45	Highlands University	68-66
Nebraska State Teachers	61-69*	Aaams State	59-64*
New Mexico Western	51-61*		
Wayland College	89-58		
St. Mikes	68-80*		
New Mexico Western	72-54	*Won	

Leaping high in the air, Aggie guard Curtis Shiflett lays it in for a score as teammates Lou Sims and Ralph Peck stand by.

Ralph Peck fires from out front in the Aggies 61-51 victory over Western New Mexico in a conference game.

First Row; left to right: C. Shiflett, B. Martin, C. Archer, G. Warren, C. Riley, C. Spears. **Second Row:** Coach Oscar Williams, Coach Earl Iba, J. Robertson, I. Simmons, G. Davis, E. Ford, S. Ramon, B. Brown. **Third Row:** C. Archer, B. Adams, J. Williams, C. Goff, J. Pugh, C. Hamilton, D. Phillips, C. Gribble.

aggie baseballers

The data on baseball is that for the past season due to the publication date of the yearbook. The baseball squad under Coach Oscar Williams finished the season with an impressive 10 won-3 lost record. Their third loss was a 2-0 defeat handed them by Western New Mexico at Roswell in the conference meet last spring.

One of the highlights of the season was the 4-2 win over the Chiefs from Oklahoma City University here at Panhandle. The squads pitching mainstays were Bob Brown and Jerry Robertson, two right handers who were credited with 8 of the 10 wins. In the hitting field "Doak" Phillips, "Tex" Warren and "Buck" Adams lead the Aggies hitting in the high .300.

"Tex" Warren. Aggies catcher, drills a single past the O.C.U. infield in the Aggies 4-2 win over the Oklahoma City Chiefs.

SEASON'S RECORD

L	St. Mary's	12-10
W	St. Mary's	4-7
W	St. Mary's	5-17
W	St. Mary's	1-9
W	Amarillo Jr. College	0-3
W	Amarillo Jr. College	0-4
W	Adams State	3-10
W	Adams State	5-6
L	Frank Phillips Jr. Col.	5-2
W	Amarillo Jr. College	17-18
W	Amarillo Jr. College	5-15
W	Oklahoma City Univ.	2-4
L	Western New Mexico	2-0

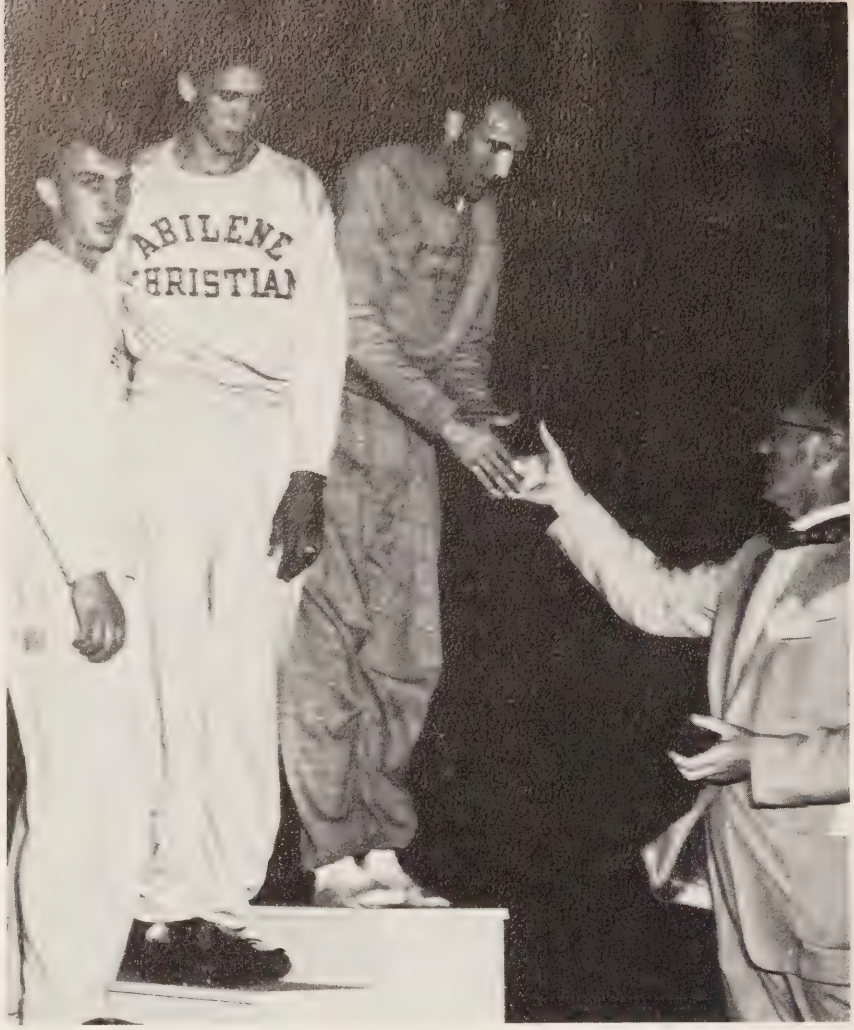

track '54

Panhandle tracksters participate in the annual New Mexico Conference Tournament at Roswell. The 1954 squad placed fourth in the Track and field events. Members of the squad were: "Ikey" Medders, James Mitchell, Junior Stroud, Bob Brown, Joe Williams, Bob Rader, Darwin Hedges, Rodger Dunn, Leo Cravens.

"Ikey" Medders was entered in the State AAU meet at Stillwater and the National Intercollegiate Athletic Association meet at Abilene. Medders placed first in the 400 meter hurdles at both events. In addition he won third in the 220 low hurdles in the NAIA event.

Medders is shown being congratulated on his victory in the 400 meter hurdles at the NAIA meet.

tennis '54

The Pan-Aggie netters finished the 1954 season with 5 won-3 lost in matches with their opponents. The one impressive win was a four matches to two victory over the Oklahoma City University tennis team.

In the conference tournament last spring the Aggie netmen in the doubles bracket were eliminated in the quarter finals, while in singles the two Ags participating were nosed out in the first round by the two players reaching the finals. The squad lost only one man by graduation last spring.

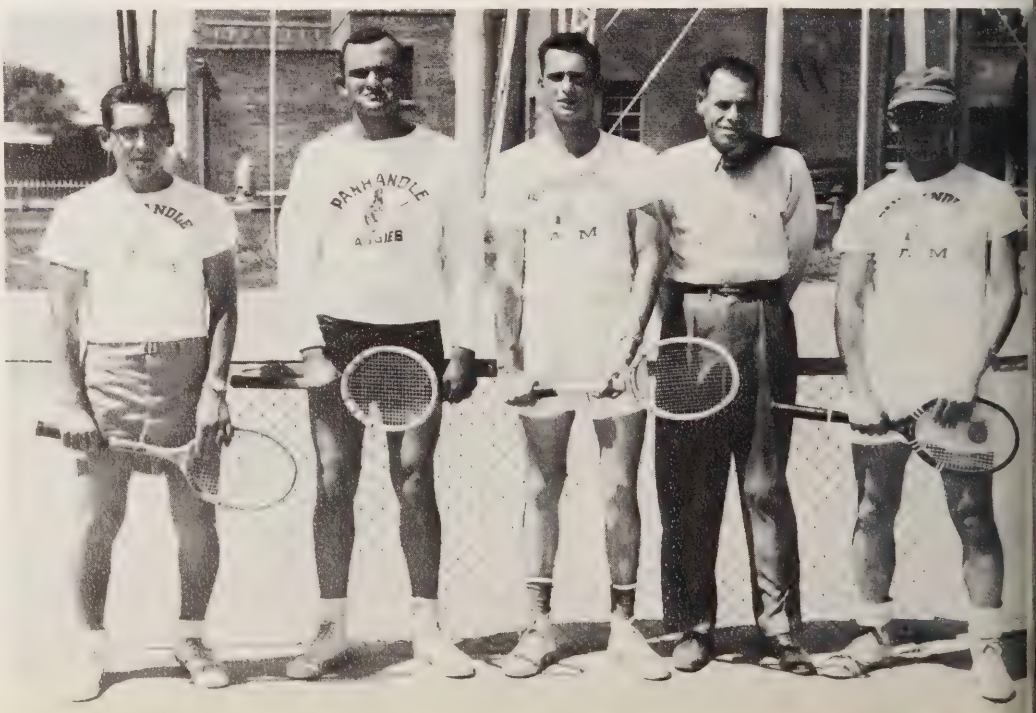

The Tennis Team coached by Robert Murphy was composed of: Devine Montoya, Gary Akers, Kelly Leach, and Barry Rist. Glenard Elmore, not shown in the picture, was also a member of the group.

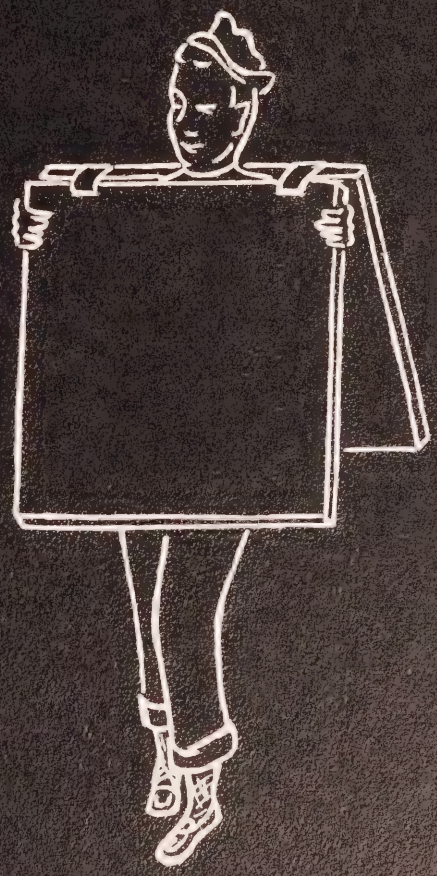

the advertisers

Augustine Livestock Commission Company, Inc.

Strictly a Livestock Auction -:- -:- Every Monday and Tuesday

LONG DISTANCE PHONE 2031—YARDS PHONE 3251

Texhoma, Oklahoma

Texhoman Janelle Harland sips a coke in the modern Crismon Drug.

"Where Friends Meet"

Texhoma Oklahoma

CRISMON DRUG

a complete food market . . .

Lyle Grocery

Dial 3471

Good food at reasonable prices

Texhoma Oklahoma

Fire—Automobile—Life

Money when it is needed most
. . . That is Insurance
Representing Old Line Companies

CAMPBELL'S Insurance

First National Bank Building
Guymon, Oklahoma

COMPLIMENTS

OF

Southwestern Public Service Co.

Texhoma Oklahoma

Phillips 66

GET FINE
PHILLIPS
PRODUCTS
at

Strain Brothers

SERVICE STATION

Phone 2121

GOODWELL OKLAHOMA

REAL ESTATE, RENTALS, LOANS

All Kinds Of Insurance

6 per cent ON IDLE MONEY

KENNEDY

AGENCY

GUYMON OKLAHOMA

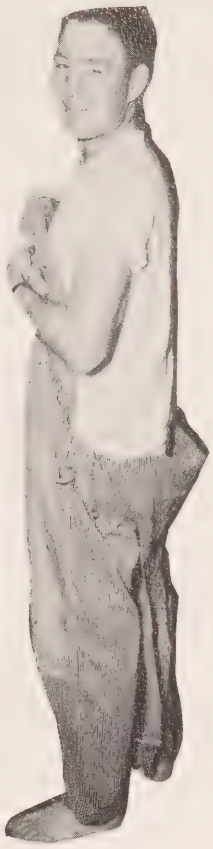

Don't get caught . . .

We hold up **our** end.

For friendly and dependable

service see us at . . .

The First National Bank

Texhoma **Oklahoma**

"The Old Reliable"

Member of F.D.I.C.

B & G GROCERY and MARKET

School Supplies **Hardware**

Goodwell, Oklahoma

Beard & Raburn

Phone 2151

CONGRATULATIONS CLASS OF '55

WE WISH YOU THE BEST
FOR THE FUTURE

GOODWELL GARAGE

Robert N. Skillings, Prop. 24 HOUR WRECKER SERVICE Phone 2201 or 2391

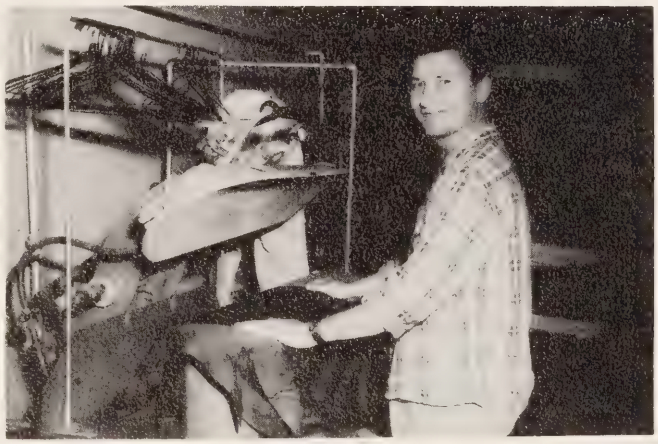

Warren McDowell is one of the efficient pressers at the Goodwell Cleaners.

GOODWELL CLEANERS

ED'S GRILL

Cups of java and deluxe hamburgers are among the favorite dishes at Ed's Grill. These Aggies are taking a much deserved afternoon break.

Youtsler Lumber Co.

Unusual Building Material Service

GUYMON OKLAHOMA

Phone 19

Bob's Sinclair Station

54 Hiway & Quinn

Power X *H-C*

Windshield Service

GUYMON OKLAHOMA

There's a

FORD

IN YOUR FUTURE

Trucks — Cars — Pick-Ups

"Guaranteed Used Cars"

MERCURY

Texas County Motor Co.

PHONE 58 GUYMON

LOOK SMART!
BE SMART!
SHOP AT

Gray's

PHONE 681
511 N. MAIN
GUYMON, OKLA.

BRADSHAW

BABY FURNITURE & FLOWERS

GET YOUR CORSAGES HERE

711 N. Main Phone 744

GUYMON, OKLAHOMA

Stanfield's is where the college newspaper is printed. Assistant Editor John Goodwin shows Stanfield employee Wayne Brown, an error to be corrected in the Homecoming issue of the "Collegian."

STANFIELD PRINTING CO.

Guymon — *Printing* — Oklahoma

Office Machines

Phone 191 **SALES–SERVICE–SUPPLIES**

D. & J. STORE

Better clothing

for men and boys

MODERATE PRICES...

NEWEST STYLES...

NEWEST COLORS...

For Sportswear—For Dress Clothes—For Classroom Wear

Shop At The

D. & J. STORE

IF ITS NEW—WE HAVE IT

WESTERN CHEVROLET CO.

EXPERT AUTOMOTIVE SERVICE

CARL PERRY
HOMER E. DIXON

J. D. KEY
CLYDE R. KEY

GUYMON OKLAHOMA

The First National Bank of Guymon serves this area in a number of ways. In the photograph above, PAMC students, A. G. "Buck" Creach and Liz Presley take their turns at the tellers window.

THE FIRST NATIONAL BANK

ESTABLISHED 1906

GUYMON, OKLA.

O. S. Tyler, Vice-President
Julian J. Schwab, Cashier

John Wm. Craig, Asst. Cashier
Bob J. Hays, Asst. Cashier
T. F. Wright, President

NALL TIRE SHOP

Firestone Tires

FASTEST TRADER THIS SIDE OF THE MISSISSIPPI!

GUYMON, OKLAHOMA

HARRISON'S Fashion Shop

Fashionable Name Brands

Phone 228

Guymon Oklahoma

Glen Reck Drug

GUYMON OKLAHOMA

Serving the Panhandle Empire

GUYMON *Daily* HERALD

And Guymon Observer

Serving the Panhandle Empire

Only Daily Newspaper in the Oklahoma Panhandle

NEA Feature Service *United Press*

COMPLETE LOCAL COVERAGE

GOODYEAR & PENNSYLVANIA TIRES

RECAPPING — VULCANIZING
WILLARD BATTERIES

• ALLEN TIRES •

WHOLESALE AND RETAIL TELEPHONE 295

GUYMON, OKLAHOMA

Esther's is always happy to show their merchandise. Here, Esther shows PAMC co-eds Virginia Durham and Elizabeth Presley one of her new spring dresses.

Esther's

Phone 104

Guymon, Oklahoma

Compliments of

Southwestern Public Service Company

Guymon, Oklahoma

KEY-PERRY IMPLEMENT CO.

Case Farm Implements

PHONE 65

GUYMON OKLAHOMA

FUNK ENTERPRISES

GUYMON OKLAHOMA

The show crowd gathers at the American Theater. Deryl Wakeman and Wanda Warden are shown entering the theater door.

Howlett's Funeral Directors

Guymon Oklahoma

Basil Morton Music

Sheet Music Records Instruments

Guymon, Oklahoma

Phone 2561

TEXHOMA OKLAHOMA

The Long Agency's Carl McKinnon can sell insurance to almost anyone it seems. Here, he has a try at Pan-Aggie Barry Rist.

Long's Agency

GUYMON OKLAHOMA

Insurance

H. W. Long C. D. Long

C. L. McKinnon

Byerleys Cafe No. 1

Downtown

Byerleys Motel & Cafe

HiWay 54 & State 3

GUYMON OKLAHOMA

BLANKENSHIP'S Transfer & Storage

Agent — King's Van Lines
New & Used Merchandise
Buy — Trade — Sell

Guymon Oklahoma

Compliments Of

Denney's Lunch

Hiway 54

Guymon Oklahoma

Dairy Kreem

Fountain Service Sandwiches

Ice Cream Superburgers

Phone 708 Guymon, Okla.

R. J. French

Oil & Gas Leases

Phone 4111
2751

Boise City Oklahoma

K G Y N

GUYMON, OKLAHOMA

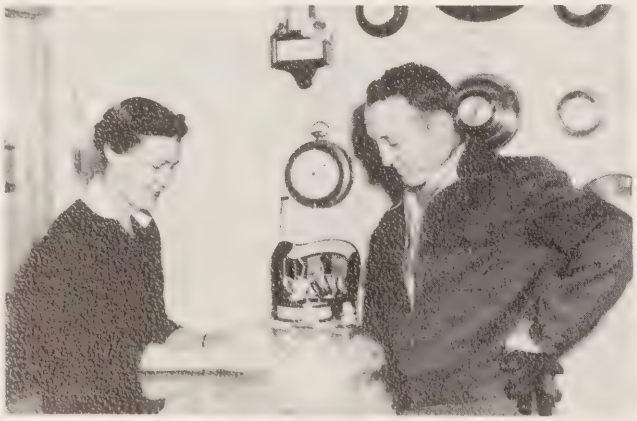

Rings are always prominent things on any college campus. Frances, one of Zeller's courteous clerks, shows Barry Rist one of Zeller's top-selection solitaires.

ZELLER'S

Jewelers

Phone 563

Guymon Oklahoma

COX FARM EQUIPMENT CO.

BOISE CITY OKLAHOMA

SYMBOL OF SERVICE

INTERNATIONAL HARVESTER

DeSoto

THE STAR LUMBER COMPANY

Retail Lumber, Paint and Builders Hardware

Phone No. 2161

BOISE CITY, OKLAHOMA

Graham Agency Insurance

Boise City Oklahoma

Phone 2441

Derbs Drugstore

Guymon Oklahoma

66 SERVICE STATION

PHILLIPS "66" PRODUCTS

CLYDE SAPPENFIELD, Mgr.

Telephone 3131

BOISE CITY, OKLAHOMA

KNUTSON ELEVATORS, Inc.

1,050,000 Bu. Capacity

Guymon Oklahoma

U. S. Licensed and Bonded Storage

HOOKER ELEVATORS, Inc.

560,000 Bu. Capacity

Hooker Oklahoma

Tri-State Super Market & Locker Plant

Home of

Shurfine

WE GIVE S&H GREEN STAMPS

Guymon Oklahoma

A clerk at Guaranty Abstract demonstrates to Sandra Blankenship and Liz Presley how the photostat machine works.

Guaranty Abstract & Title Company

Guymon *Abstract of Titles, Photostats & Maps* **Oklahoma**

Phone 200 Laundry Sanitone Dry Cleaning

Dalhart

Texas

Panhandle Furniture Company

—Home of Name Brands—

Guymon Oklahoma

Jackson Drug & Jewelry

GUYMON OKLAHOMA

THE CITY NATIONAL BANK

Friendly Service

"In Business Since 1901"

GUYMON *Member F.D.I.C.* OKLAHOMA

NICHOL'S Fashion Shoppe

TEXHOMA OKLAHOMA

Fashionable Women's Apparel

Phone 2171

Mrs. Nichols shows Moylene Bridgewater one of the lovely creations sold in the Fashion Shoppe.

ETHEL'S

Women's & Misses'

Ready-to-Wear

Fine Quality

Reasonably Priced

Guymon **Oklahoma**

Coca-Cola

"Refresh With a Coke"

Coca Cola Company

Guymon **Oklahoma**

SUGAR MAID PASTRIES

Compliments of

Taystee Bread

Phone 120

GUYMON, OKLAHOMA

GUYMON LIVESTOCK COMMISSION

Sale Every Wednesday

Rock Island Yards

Phone 50 **Guymon, Oklahoma**

H. W. Wacker & Son

Oil Leases & Royalties

Guymon **Oklahoma**

Huston Tire Shop

A. C. "Tiny" Huston
owner

Boise City **Oklahoma**

Phone 5151

QUALLS STUDIO

- *Commercial Work*
- *Fine Portraits*
- *Copying*
- *Kodak Finishing*

409½ N. Main

GUYMON **OKLAHOMA**

Goodwell News & Confectionary

Phone 2741

Goodwell Oklahoma

Goodwell News and Confectionary is a hangout for the college gang. These Panhandle lassies are supping a mid-afternoon refreshment.

Surrounded by tradition . . . . .

The Center of Yearbook Craftsmanship

B. L. Semtner, President

Paul Bennett, Vice-President,
In Charge Yearbook Division

Richard Struck, Production Manager

SEMCO COLOR PRESS, INC.

129 Northwest Third Street

Oklahoma City, Oklahoma

SENIOR ACTIVITIES

—A—

Akers, William G. BME Vocal & Instrumental Cordell, Okla.
Tennis 1953-1954, Freshman Orientation Committee 1952, Kappa Kappa Psi 1952 1953 1954, Choir 1951 1952 1953 1954, Vice President 1952 1953, Band 1951 1952 1953 1954, Men's Ensemble 1951 1952 1953 1954, Who's Who 1954.

Anshultz, George BA Speech Beaver, Okla.
Alpha Psi Omega 1953 1954.

Asher, Ann BS Elem. Ed. Griggs, Okla.
FTA 1954.

—B—

Baumfalk, Virgil BS Agron. Atwood, Kansas
Ruf-Neks 1952 1953 1954, Intramural Award for Crop Judging.

Bennett, Richard D. BS Commerce Guymon, Okla.
President of Field Hall 1954, Dormitory Governing Board, Freshman Orientation Committee 1954, Museum Club 1951 1953 1954, Vice President 1953, President 1954, Do-Si-Do Club 1951, President of Senior Class 1954.

Berry, Yvonne BS Elem. Ed. Reydon, Okla.
FTA

Boothby, Richard BS Bus. Ed. Texhoma, Okla.
Basketball 1951 1952 1953 1954, "O" Club 1951 1952 1953 1954.

Bowman, Barbara BS Elem. Ed. Hardesty, Okla.
FTA 1953 1954.

Bradshaw, Beverly BA Commerce Guymon, Okla.
Plainsman Associate Editor 1954, Co-Cadets 1953, Rodeo Club 1954, Treasurer of Senior Class 1954, Plainsman Queen 1955, Triple P 1953 1954, Vice President 1954.

—C—

Chockley, Iris BS Elem. Ed. Logan, Okla.

Clampitt, Clifford V. BS Commerce Elkhart, Kansas
Student Council 1953 1954, Dormitory Governing Board 1954, "O" Club 1951 1952 1953 1954, Ruf-Neks 1952 1953 1954, Sergeant-at-Arms 1954.

Clary, Darrell N. BS Agriculture Talihina, Okla.
Livestock Judging Team 1948 1949, Crops Judging Team 1948 1949 1950, Aggie Club 1948 1949 1950, Block & Bridle Club 1950 1951, Rodeo Club 1950 1951.

Curry, Jimmie BS History Goodwell, Okla.

—D—

Duel, Thad D. BS History Marshall, Okla.
Student Council 1952 1953 "O" Club 1951 1952 1953 1954.

—E—

Enyart, James BS Math Taloga, Okla.
Lambda Sigma Tau.

—F—

Ferguson, Richard BS Science Gruver, Texas
Dormitory Governing Board 1953 1954, Ruf-Neks, Aggie Club, Museum Club, Lambda Sigma Tau.

Fields, Robert BA Bus. Adm. Texhoma, Okla.

Fisher, Gene BS A.H. Guymon, Okla.
Livestock Judging Team 1953 1954, Aggie Club 1952 1953 1954.

Fones, Monty Garth BS Math Goodwell, Okla.
Dormitory Governing Board 1954, Wesley Foundation 1951 1952 1953 1954, President 1953, Student Christian Association Vice President 1953 1954 Freshman Orientation Committee 1953 1954, I A Club 1951 1952 1953, President 1952 1953, Choir 1952 1953 1954, Lambda Sigma Tau 1953 1954 Vice President 1953 1954, Men's Ensemble 1953 1954 Pi Alpha Sigma, Who's Who 1954.

Francis, Charley D. BS IA Boise City, Okla.
Industrial Arts Club 1948 1949 1954.

—G—

Gregory, Bill BME Vocal Emphasis Beaver, Okla.
Wesley Foundation, Freshman Orientation Committee 1954, Museum Club 1952 1953 1954 Kappa Kappa Psi 1954, Choir 1951 1952 1953 1954, President 1953 1954, Band 1952 1953 1954, Asst. Bus. Mgr. 1954. Men's Ensemble 1951 1952 1953 1954, Discipline Committee 1953 1954, Who's Who 1954.

Gregory, Doretta BS Home Economics Texhoma, Okla.
Wesley Foundation 1952 1953, Song Leader 1952 1953, Choir, Band Treasurer 1952 1953, Tau Beta Sigma 1951 1952 1953 1954, Treasurer 1953 1954, Zeta Gamma 1951 1952 1953 1954, Museum Club 1951 1952 1953 1954, FTA 1954, Secretary-Treasurer of Freshman Class 1951, Who's Who 1954.

Grimmer, Aubrey BS History Hardesty, Okla.
Student Council 1954, Secretary-Treasurer Field Hall 1954, Dormitory Governing Board 1952, Museum Club 1952 1953 1954.

—H—

Hale, Jack BS History Hardesty, Okla.
FTA 1954.

Hanes, Ward G. BS History Boise City, Okla.
Student Council 1952, Freshman Orientation Committee 1953, President Freshman Class 1951.

Hansen, Robert L. BME Instrumental Music Los Angeles, Calif.
Choir, Band, Men's Ensemble.

Harland, Edward Lee BS A.H. Texhoma, Okla.
Dormitory Wing Leader 1954, Livestock Judging Team 1953, Aggie Club 1952 1953 1954, Rodeo Club 1953 1954, President 1954, Ruf-Neks 1953 1954, Dairy Judging Team 1954.

Hays, Leslie BS Commerce Guymon, Okla.

Hayworth, Ernestine Pollard BS Elem. Ed. Texhoma, Okla.
Dormitory Governing Board 1953, Baptist Student Union 1952 1953 1954, Secretary 1953 Representative 1954, Zeta Gamma 1951 1952 1953 1954, FTA 1953 1954.

Huston, Drusilla BS Commerce Perryton, Texas

—K—

Krull, Charles Fred BS Agriculture Texhoma, Okla.
Dormitory Secretary-Treasurer 1954 Dormitory Governing Board, Livestock Judging Team 1953, Crops Judging Team 1954, Freshman Orientation Committee 1952 1954, Aggie Club 1952 1953 1954 Reporter 1954, Kappa Kappa Psi 1952, Charter Member Men's Ensemble 1951 1952 1953 1954, Choir 1951 1952 1953 1954, Band 1951 1952, First Intramural Dairy Judging 1953, First in Overall Freshman-Sophomore Judging 1953, Who's Who 1954.

—Mc—

McGlamery, Carolyn BS Elem. Ed. Balko, Okla.
FTA 1953 1954, Choir 1951 1952 1953 1954, Baptist Student Union 1954, Band 1951.

McMurry, Sallye J. BA Speech Guymon, Okla.
Alpha Psi Omega 1953 1954 Secretary-Treasurer 1954, Triple P 1951 1953 1954 President 1954, Rodeo Club 1954, Six Plays, Cheerleader 1951 1954, Static Club 1951 Senior Class Secretary 1954.

—M—

Marple, Alene BS History Canute, Okla.
Student Council 1954, Vice-President of Muller Hall 1954, Dormitory Governing Board 1953, Wesley Foundation 1951 1952 1953 1954, Vice-President 1953, President 1954, Freshman Orientation Committee 1954, Museum Club 1951 1952 1953 1954, Secretary-Treasury 1954 FTA, Co-Cadets 1954, Football Queen Candidate 1953 1954, Who's Who 1954.

Medders, Truman "Ikey" BS Social Studies Tishomingo, Okla.
Football 1947 1948 1950, Basketball 1947 1948 1949 1953, Baseball 1947, Track 1949 1950 1953, Dormitory President, Anna Jarvis 1947, Vice President, Earle Hall 1954, Dormitory Governing Board 1950 1954 Wesley Foundation Recreation Chairman, Chairman of Homecoming Committee, "O" Club 1947 1948 1949 1954, Vice-President 1953, Ruf-Neks 1948 1949 1953 1954, Do-Si-Do Club 1948, FTA 1954, State AAU Track Meet, Stillwater, Okla., First 400 Meter Hurdles 1954, National Association Intercollegiate Athletics, Abilene, Texas 1954, First 400 Meter Hurdles, Third 220 Low Hurdles, New Mexico Conference Track Meet, First 100 yard, First 220 yard dash, First 440 yard dash, First high and low hurdles 1949, First High Hurdles 1950 1954, 2nd Low Hurdles 1950 1954, Oklahoma Collegiate Conference, First High Hurdles 1950 and Second Low Hurdles 1950, Who's Who 1954.

Miller, Mary Anita BS Home Economics Woodward, Okla.
Baptist Student Union 1952 1953 1954, Third Vice President 1953, Second Vice President 1954, Zeta Gamma 1952 1953 1954, Tau Beta Sigma 1952 1953 1954, President 1953 1954, Band 1951 1952 1953 1954, Who's Who 1954.

Montoya, Devine S. BS Commerce Hooker, Okla.
Tennis 1952 1953 1954, Freshman Orientation Committee 1954, Museum Club 1952 1953 1954, Vice President 1954, Camera Club 1954, "O" Club 1952 1953 1954, FTA 1953 1954, Vice-President 1954.

Murphy, Carolyn Sue BS Commerce Goodwell, Okla.
Baptist Student Union, Choir, Co-Cadets.

—R—

Rhoton, Donald R. BA English Keyes, Okla.
FTA 1953 1954.

Roden, H. H., Jr. BME Vocal Emphasis Goodwell, Okla.
Student Christian Association President 1954, Kappa Kappa Psi 1953 1954, Men's Ensemble 1951 1952 1953 1954, Choir 1951 1952 1953 1954, Band 1951 1952 1953 1954.

—S—

Sheldon, Charles, Jr. BS A.H. Dumas, Texas
Football 1951 1952 1953 1954, Student Council 1954, Vice President 1954, Aggie Club 1952 1953 1954 "O" Club 1951 1952 1953 1954.

Shiflett, Almurta BS Elem. Ed. Goodwell, Okla.
FTA 1954.

Shiflett, Curtis BS Math Goodwell, Okla.
Student Council 1952 1953 1954, Vice President 1953, President 1954, Basketball 1951 1952 1953 1954, Baseball 1951 1952 1953 1954 Chairman of Homecoming Committee "O" Club, Lambda Sigma Tau President 1953 1954, Who's Who 1954.

Strong, Harold D. BS Industrial Arts Goodwell, Okla.
Freshman Orientation Committee 1951, IA Club 1951 1952 1953.

Summars, Valjean C. BS A.H. Goodwell, Okla.
Aggie Club 1953 1954.

—T—

Torbert, Linda BA Commerce Guymon, Okla.
Triple P 1951 1952 1953, President 1953, Student Council 1953, Secretary 1953, Football Queen Nominee 1951, Plainsman Editor 1953.

Tucker, Allan D. BS Commerce Elkhart, Kansas
Football 1951 1952 1953 1954, Collegian Staff Member 1954, Vice-President of North Hall 1954, Ruf-Neks 1952 1953 1954, "O" Club 1952 1953 1954, President 1954.

—U—

Ullom, Norma Jean BS General Science Elkhart, Kansas
Dormitory Governing Board 1954, Museum Club 1951 1952 1953 1954, FTA 1954, Choir 1952 1953 1954.

—W—

Ware, Mary Jane BS Elem. Ed. Goodwell, Okla.
FTA 1945 1946 1947 1954.

Wells, Anne BA Speech Selman, Okla.
Student Council 1954, Dormitory President 1954, Dormitory Secretary 1953, Baptist Student Union Reporter 1952, Wesley Foundation 1954, Co-Chairman of Drama, Debate 1952 1954, Lyceum 1953, Freshman Orientation Committee 1953 1954 Chairman of Homecoming Committee 1954, Alpha Psi Omega 1952 1953 1954, Secretary 1953, President 1954, Co-Cadets 1953 1954, Six plays, Student Christian Association 1954, "Windmill" Forensic Club 1954, Who's Who 1954, Outstanding Methodist Senior Award.

Williams, Ted BS Commerce Stigler, Okla.
FTA 1954.

INDEX

—A—

Aaron, Johnny 56,88
Goodwell, Oklahoma

Aaron, Kenneth 46,106,109
Woodward, Oklahoma

Abbott, Lavon 56,88
Reydon, Oklahoma

Adams, Buck 46,76,84,88,115,117,119
Cache, Oklahoma

Adams, Carolyn 46
Laverne, Oklahoma

Adams, Don 46,92
Guymon, Oklahoma

Akers, Gary 30,79,82,83,102,120,124
Cordell, Oklahoma

Allen, Marilyn 56,77,87,91,104
Guymon, Oklahoma

Alley, Delano 30,69,77,90,106,113
Stroud, Oklahoma

Anderson, Lloyd 83,88
Logan, Oklahoma

Anshultz, Ramona 83
Beaver, Oklahoma

Apple, Dewayne 46
Gray, Oklahoma

Armstrong, Irwin 56
Boise City, Oklahoma

Asher, Ann 30,72
Griggs, Oklahoma

—B—

Baggett, Floyd 46,88
Strong City, Oklahoma

Bailey, Jerry 56,106,108
Tulia, Texas

Baird, James 76,106
Dumas, Texas

Baldwin, Roger 56,88
Darrouzett, Texas

Ballard, Arnold 56,88
Tyrone, Oklahoma

Baker, Betty 46,82,91
Gray, Oklahoma

Baker, Delmar 56,88
Guymon, Oklahoma

Barby, Carlton 38,79,82,83
Beaver, Oklahoma

Barby, Marion 46,71,72,75,79,82,83
Beaver, Oklahoma

Barker, LaMoyne 45,56,75,82,83,89,101
Enid, Oklahoma

Barker, Troy 88
Reydon, Oklahoma

Barr, Donna 38,72,73
Beaver, Oklahoma

Baude, Natella 56
Tyrone, Oklahoma

Baumfalk, Virgil 81
Atwood, Kansas

Bell, J. B. 38,81
Goodwell, Oklahoma

Bennett, Gordon 56,82
Guymon, Oklahoma

Bennett, Richard 30,31,70,73
Guymon, Oklahoma

Bentley, Joanne 56
Guymon, Oklahoma

Bentley, LaVerle 38
Guymon, Oklahoma

Bentley, Wallace 88
Aline, Oklahoma

Benton, Johnny 46
Eva, Oklahoma

Berry, Elnora 46,73,75,91
Texhoma, Oklahoma

Berry, Yvonne 38,72,91
Reydon, Oklahoma

Blackwood, James 56,80
Wilburton, Oklahoma

Blaine, Arlene 56,85
Lenora, Oklahoma

Blair, Edward 75,82,83,88
Gray, Oklahoma

Blankenship, Sandra 38,68,74,77,80,84,90,100,134
Guymon, Oklahoma

Bledsoe, Dean 56
Hammon, Oklahoma

Blythe, Don 56
Dumas, Texas

Bond, Jo Nell 46,73,74,77,85
Plainview, Texas

Boren, Clovis 56
Dumas, Texas

Booze, Max Warren 88
Woodward, Oklahoma

Boston, Patsy 38,68,72,73,74
Logan, Oklahoma

Boston, Sidney 46,87,89
Canyon City, Colorado

Bowman, Barbara 30,72
Hardesty, Oklahoma

Bowman, Henry 88
Woodward, Oklahoma

Boyle, Billy 56,88
Woodward, Oklahoma

Bradshaw, Beverly 30,38,77,80,84,95
Guymon, Oklahoma

Bradshaw, Nancy 46,68,71,74,77,78,82,90
Waynoka, Oklahoma

Brashears, Archie 88
Perryton, Texas

Bridgewater, Moylene 46,77,82,90,124,135
Beaver, Oklahoma

Brillhart, Jimmie 56,88,89
Hobart, Oklahoma

Brown, Bob 38,39,76,77,85,119
Delhi, Oklahoma

Brown, Maxine 56,73
Delhi, Oklahoma

Bruce, Glendel 38
Tyrone, Oklahoma

Brune, Evain 38
Optima, Oklahoma

Bruner, Eddie 88
Carmen, Oklahoma

Bryan, Boyd 38,71,75
Felt, Oklahoma

Bryan, Joyce 46,92
Tyrone, Oklahoma

Bultman, Melvin 74,92
Elkhart, Kansas

Burns, Donald 56
Reydon, Oklahoma

Burton, Anna Carol 38,68,73,74
Felt, Oklahoma

Burton, Christine 57,73,85
Felt, Oklahoma

—C—

Caffee, Don 38,79,82,83,87,88
Hammon, Oklahoma

Calvert, Don 38,71
Guymon, Oklahoma

Camp, Sandra 57,82,83
Goodwell, Oklahoma

Campbell, Donita 57,82,83,87
Balko, Oklahoma

Campbell, James 46,88
Ringwood, Oklahoma

Cannady, Alvin 71,75,90
Goodwell, Oklahoma

Chapman, Terri 46
Guymon, Oklahoma

Chockley, Jimmie 57,80
Logan, Oklahoma

Chockley, Iris 38
Logan, Oklahoma

Clampitt, Vic 30,69,76,77,106,111
Elkhart, Kansas

Clary, Darrell 81
Talihina, Oklahoma

Clawson, Kirby 39,72,73,80,81
Gruver, Texas

Claybrook, Doris 57,82,91
Boyd, Oklahoma

Clifford, Fred 57,88,106,112
Clarendon, Texas

Cline, Chester 88
Reydon, Oklahoma

Clow, Shirley 138
Vici, Oklahoma

Cockrell, Don 88
Durham, Oklahoma

Compton, Murray 58,88
Goodwell, Oklahoma

Compton, Max 47
Arnett, Oklahoma

Connally, Bud 39
Guymon, Oklahoma

Cole, Sheila 57,82,87,91
Beaver, Oklahoma

Collyar, Ronnie 58,88,106,108
Stillwater, Oklahoma

Cooper, Clayton 58,88
Paris, Arkansas

Cook, Kay 39,77,80,81,90
Logan, Oklahoma

Coots, Gus 80
Romero, Texas

Cothrum, Cecil 106,113
Cordell, Oklahoma

Cottrell, Gilbert 39
Vilas, Colorado

Countryman, Jim 47,73,85,88
Hooker, Oklahoma

Covalt, Duane 58,68
Woodward, Oklahoma

Cox, Mock 39
Cache, Oklahoma

Coyer, Jack 81,90
Ft. Supply, Oklahoma

Coyle, Melvin 47,74
Taloga, Oklahoma

Cramer, Ralph 58,73,85,88
Beaver, Oklahoma

Creach, A. G. 58,68,71,128
Hammon, Oklahoma

Criswell. Bill 40,76,77,78,90
Boulder, Colorado

Culbert, Kenneth 47,69,76,88,106,112
Beggs, Oklahoma

Cunningham, Troy 58,88
Seiling, Oklahoma

Curry, Isabell 40
Kenton, Oklahoma

Curry, Jimmie 30
Kenton, Oklahoma

—D—

Dallas, Frankie 58,65,71,88
Canute, Oklahoma

Daniels, Lyndell 77
Texhoma, Oklahoma

Dauber, Ginger 58,75,82,83
Laverne, Oklahoma

Davis, Bobby Sam 58
Okeene, Oklahoma

Davis, Sammy 58
Guymon, Oklahoma

Deweese, D. L. 47,77,88
Woodward, Oklahoma

Dickens, David 80
Sapulpa, Oklahoma

Dixon, Doris 47,73,85,138
Campo, Colorado

Dixon, Marvin 40,80
Helena, Oklahoma

Draper, Jim 40,45,74,77,86,89,115
Marshall, Oklahoma

Duel, Thad 30,76,106,108
Marshall, Oklahoma

Dudley, Twila 48,75,82
May, Oklahoma

Dunkerson, Luther 88
Guymon, Oklahoma

Dunn, Rodger 48,55,76,77,88,104,106,108,115,116
Griggs, Oklahoma

Durham, Virginia 82,129
Kendrick, Colorado

—E—

Ellard, Roy 58,88
Texhoma, Oklahoma

Elliott, Marvin 40,73,80
Griggs, Oklahoma

Elmore, Irene 40,90
Follett, Texas

Enyart, Charlene 58
Seiling, Oklahoma

Enyart, James 31
Seiling, Oklahoma

Estes, Rose Marie 58,91
Reydon, Oklahoma

Evans, Phyllis 40,78,83
Guymon, Oklahoma

Evanson, Wilbur 58,87,88
Guymon, Oklahoma

—F—

Fallis, Jerry 40,69,76,106,110
Mooreland, Oklahoma

Farmer, Patsy 58,82,91
Baker, Oklahoma

Feerer, Jim 58,88
Fargo, Oklahoma

Ferguson, Dick 31,71,73,76,80
Woodward, Oklahoma

Ferguson, Duane 40,80
Keyes, Oklahoma

Fields, Rosalie 40,75,78,82,83,138
Texhoma, Oklahoma

Finney, John 72,88
Pryor, Oklahoma

Firestone, Geralene 40,72
Goodwell, Oklahoma

Fisher, Gene 31,79,80
Guymon, Oklahoma

Flanagan, Iretha 48,72
Texhoma, Oklahoma

Fletcher, P. D. 88
Dumas, Texas

Flynt, Gene 48,73,85,88
Hammon, Oklahoma

Fones, Bernice 40
Goodwell, Oklahoma

Fones, Monty 32,70,71,83,103
Goodwell, Oklahoma

Francis, Charley 32,74
Boise City, Oklahoma

Francis, Roy 58,88,89
Guymon, Oklahoma

French, Barbara 58
Guymon, Oklahoma

Fry, LaVerne 48
Keyes, Oklahoma

Fryatt, Bob 48,70,73,80
Gruver, Texas

Funk, Melvin 40,77
Felt, Oklahoma

—G—

Galloway, Joe 58,70
Granite, Oklahoma

Gardner, Jean 53,59,63,85,87,98
Quinlan, Oklahoma

Gardner, Jo Anna 59
Quinlan, Oklahoma

Gardner, Gloria 58
Laverne, Oklahoma

Gardner, Lynn 48
Logan, Oklahoma

Gilbert, Jessie Jo 59,82
Felt, Oklahoma

Gillenwaters, Bill 48,77,88,90
Ft. Supply, Oklahoma

Gillenwaters, Donna 48
Laverne, Oklahoma

Gist, Bill 40,85,92
Texhoma, Oklahoma

Gleason, Fred 40,73,80,81,85
Taloga, Oklahoma

Goff, Clayton 48,49,69,72,74,77,87,88,115,117,119
Plainview, Oklahoma

Goodwin, John 48,71,84,85,88,126
Durham, Oklahoma

Gregory, Bill 32,73,79,82,83,102
Beaver, Oklahoma

Gregory, Cherie 59,83,87,138
Beaver, Oklahoma

Gregory, Doretta 32,72,73,78,102
Texhoma, Oklahoma

Grimmer, Aubrey 32,68,70,73
Hardesty, Oklahoma

Grist, Hugh 59,88
Paris, Arkansas

Groves, Joe 59,88
Boise City, Oklahoma

Gum, June 59
Guymon, Oklahoma

—H—

Haar, Dick 60,106,113
Perryton, Texas

Hale, Barbara 60
Hooker, Oklahoma

Hale, Fern 82
Goodwell, Oklahoma

Hale, Jack 32,72
Hardesty, Oklahoma

Hall, Donna 48,76,77,82,90
Goodwell, Oklahoma

INDEX

Hall, Katy Jo 48,77,87
Beaver, Oklahoma

Hamilton, Harvey 60,87,88
Catesby, Oklahoma

Hamilton, Carl 55,77,106,111, 112,115,116,118,119
Goodwell, Oklahoma

Hamilton, Norma 60
Goodwell, Oklahoma

Hansen, Robert 32,79,83
Tarzana, California

Harbert, LaVelda 60
Campo, Colorado

Harland, Edward 32,77,79,80,85
Texhoma, Oklahoma

Harland, Janelle 48,73,77,82,85,87,90,122
Texhoma, Oklahoma

Harris, Larry 48,80
Liberal, Kansas

Harryman, Paul 48
Keyes, Oklahoma

Hartman, Roy 41
Sayre, Oklahoma

Hayes, Leslie 32
Guymon, Oklahoma

Hayworth, Ernestine 33
Texhoma, Oklahoma

Hawkins, Eddie 60,87,88
Hardesty, Oklahoma

Hedges, Darwin 48,76,88,106,110
Seiling, Oklahoma

Hendrick, George 60,82,86,87,88
Shamrock, Texas

Hendricks, Earlene 48,74,77,78,83,87
Beaver, Oklahoma

Hennigh, Donald 49,87,106,114
Logan, Oklahoma

Henning, Leslie 60,88
Cheyenne, Oklahoma

Henning, Ronald 49,88
Cheyenne, Oklahoma

Hester, Verl 41,88
Laverne, Oklahoma

Hight, Larry 60,88
Guymon, Oklahoma

Hill, Billy 49,80,88
Spearman, Texas

Hill, Jonice 41,72,73,91
Elkhart, Kansas

Hill, Rheta 49,80
Balko, Oklahoma

Hill, Shirley 60,73,91
Beaver, Oklahoma

Hine, Roy 69,79,80,90
Braman, Oklahoma

Hitchings, Nancy 60,82,91
Griggs, Oklahoma

Hogan, Jerry 49,88
Granite, Oklahoma

Hodges, Jerry 41,70
Forgan, Oklahoma

Hodges, Larry 60,88
Forgan, Oklahoma

Holmes, Kenneth 60,88
Guymon, Oklahoma

Howard, Lyle 60
Lone Wolf, Oklahoma

Hodson, Bob 41
Guymon, Oklahoma

Hood, Joe 42
Tyrone, Oklahoma

Hubbard, Eldon 60,88
Hooker, Oklahoma

Huddleston, Floyd 42,72,74
Logan, Oklahoma

Huddleston, J. W. 60,72,87,88
Logan, Oklahoma

Hudgens, Kenneth 49,88
Johnson, Kansas

Huebner, Walter 74,92
Turpin, Oklahoma

Humphrey, Joe Ray 42,55,77,92
Texhoma, Oklahoma

Hupp, Jack 60,88,106,110
McLean, Texas

Hush, Jim 88,106,113
Plains, Kansas

Huston, Drusilla 33
Perryton, Texas

Huston, Lewis 60,85
Boise City, Oklahoma

—I—

Ikard, Thomas 50,73,78,85,88
Felt, Oklahoma

Ivie, Laneta 60,85,91
Boise City, Oklahoma

—J—

Janzen, Norma 60,82,91
Beaver, Oklahoma

Jarnagin, Charlotte 60
Boise City, Oklahoma

Jenkinson, Jack 61,88
Meade, Kansas

Johnson, Larry 61
Hardesty, Oklahoma

Jones, Betty 50
Guymon, Oklahoma

Jones, Shirlee 61
Guymon, Oklahoma

—K—

Kays, Alene 50,91
Mountain View, Oklahoma

Kehl, Herman 61,88
Woodward, Oklahoma

Kennedy, Leland 124
Vici, Oklahoma

Kenney, James 42,80,106,107
Spearman, Texas

Kerns, Benny 50,88
Gray, Oklahoma

Kindy, Donna 61,65,77,87,91
Gruver, Texas

Koehn, Allen 88
Fairview, Oklahoma

Kramer, Bob 55,106,114,115,117,118
McLean, Texas

Krull, Charles 33,70,80,81,82,83,103,104
Texhoma, Oklahoma

—L—

LeMaster, Kaye 61,77,87,92
Guymon, Oklahoma

Lindsey, Daryle 62,88
Beaver, Oklahoma

Liston, Dale 50,88
Vici, Oklahoma

Little, Alma Lee 42,72,74,78,82,83,104
Goodwell, Oklahoma

Loch, Rita 62
Sharon, Oklahoma

Lotspeich, Alma Jo 42,80
Laverne, Oklahoma

Lovelace, Karl 88
Hammon, Oklahoma

Lucas, Richard 62
Texhoma, Oklahoma

—Mc—

McAdams, Max 50,83,85,88
Beaver, Oklahoma

McCay, Kevin 88
Beaver, Oklahoma

McClure, Faye 62,82,83,138
Ulysses, Kansas

McClure, Walter 50,83,88
Ulysses, Kansas

McCracken, Curtis 42,79,83
Vici, Oklahoma

McDaniel, Bobbie 88
Durham, Oklahoma

McDaniel, Terry 62,88
Boise City, Oklahoma

McDowell, Warren 42,124
Mooreland, Oklahoma

McFadin, Bonnie 50
Gruver, Texas

McGlamery, Carolyn 34,72,75
Balko, Oklahoma

McMurry, Sally 34,35,76,77,78,80
Guymon, Oklahoma

McNabb, Dennis 42
Woodward, Oklahoma

McPherson, Kathryn 42,72,82,91
Hooker, Oklahoma

—M—

Mall, Jagdish 50,124
Dehra Dun, India

Mannen, Bobby 42,85
Delhi, Oklahoma

Mapp, Paul 50
Tyrone, Oklahoma

Marple, Alene 34,68,73,85,102
Channing, Texas

Marple, Arval 62,73,85,88
Channing, Texas

Martin, Laverne 62
Seiling, Oklahoma

Maynard, Kendall 62,88,115,117
Washington, Oklahoma

Medley, Bobbie 62,76,80,84
Guymon, Oklahoma

Medders, Truman 34,69,72,74,76,77,103,120
Tishomingo, Oklahoma

Melton, Harrold 62
Guymon, Oklahoma

Meyer, Norma 42
Goodwell, Oklahoma

Miller, C. W. 42,71,75,79,83
Woodward, Oklahoma

Miller, Emburta 50,72,75,82
Hardesty, Oklahoma

Miller, Jack 73
Buffalo, Oklahoma

Miller, Janice 62,76,82,99
Perryton, Texas

Miller, Mary Anita 34,73,75,78,83,103
Woodward, Oklahoma

Millikan, Jerry 42,77,80,81
Logan, Oklahoma

Montgomery, Bill 62
Guymon, Oklahoma

Montoya, Devine 34,72,73,76,120
Hooker, Oklahoma

Moody, Robert 34,53,69,77,100,106
Stroud, Oklahoma

Moore, Betty 62,73,85
Lenora, Oklahoma

Morgan, Zelda Jo 50,72,90
Boise City, Oklahoma

Morris, Darrell 50,83
Gray, Oklahoma

Morton, Don 62,88
Guymon, Oklahoma

Mowery, Joe Pat 50,77,85
Dumas, Texas

Munkres, Mary Jane 50,68,77,78
Guymon, Oklahoma

Muno, Karl 62,88
Taloga, Oklahoma

Murphy, Sue 34,75,82,87,90
Goodwell, Oklahoma

Myers, Rose 50,91
Baker, Oklahoma

—N—

Nelson, Paul 42,79,80,81
Woodward, Oklahoma

Newlin, Edward 50,71,72,82,83,88
Kansas City, Missouri

Nix, Gerald 43,76,106,112
Liberal, Kansas

—O—

Oakley, Jack 80
Carmen, Oklahoma

O'Dell, Thomas 88
Perryton, Texas

O'Hara, James 50,92
New York, New York

Organ, Mary Joyce 51,77,85,91
Bogota, Columbia

Overstreet, Leonard 51,106,112
Keyes, Oklahoma

Overton, Max 62,88
Beaver, Oklahoma

Owens, Ronnie 62,88,91
Buffalo, Oklahoma

—P—

Pannell, Imogene 51,77,80,87,90
Pampa, Texas

Patterson, DuWayne 51,88
Copeland, Kansas

Pauls, Jerry 51,83
Adams, Oklahoma

Pearson, Claude 43,80,81
Spearman, Texas

Pearson, Kenneth 51
Farnsworth, Texas

Peddy, Don 52,55,76,77,80,106,107
Gruver, Texas

Peck, Gayle 43
Laverne, Oklahoma

Peck, Ralph 76,87,88,89,115,116,118
Marlow, Oklahoma

Peek, Bobby 62,88,89
Texhoma, Oklahoma

Peoples, Don 88
Sharon, Oklahoma

Peoples, Leila 62,75
Camargo, Oklahoma

Perky, Deloris 52,73
Keyes, Oklahoma

Phelps, Marlene 43,68,71,73,74,78
Searcy, Arkansas

Phillips, Bernice 62
Guymon, Oklahoma

Phillips, Don 33,34,69,76,77,85
Dumas, Texas

Pifer, Wesley 52,86,87,88
Liberal, Kansas

Pletcher, B. R. 76,88,106,109
Perryton, Texas

Polk, Mirle 52,88
Granite, Oklahoma

Ponder, Don 80,88
Dumas, Texas

Potter, Lyman 52,88,77
Boise City, Oklahoma

Powell, Ted 62,88
Eva, Oklahoma

Powers, Don 52,88,104,115,116
Inola, Oklahoma

Powers, Richard 52,73,77,80,85,87,88
Helena, Oklahoma

Presley, Elizabeth 52,73,77,82,83,85,87,128,129,134
Rolla, Kansas

Presley, Joyce 82
Rolla, Kansas

INDEX

Puckett, Arthur .. 106,107
Sayre, Oklahoma

Pugh, Jerry 43,55,76,77,115,117,119
Texhoma, Oklahoma

Pulliam, Ronald 63,88
Liberal, Kansas

—R—

Ragsdale, Joe 63,88,89,106
Paris, Arkansas

Raleigh, Gene 80,92
Savanna, Oklahoma

Ramon, Serafin 47,52,69,73,74,84,86,119
Stratford, Texas

Randolph, Ralph 52
Guymon, Oklahoma

Reazin, Eldon 63,88,106,111
Elkhart, Kansas

Redeemer, Gloria 63,82,83,87,91
Beaver, Oklahoma

Reed, Billy Bob 44,69,76,106,107,108
Beaver, Oklahoma

Regan, Lester 63,88
Shattuck, Oklahoma

Regier, Cecil 44,80,81,85
Perryton, Texas

Reiswig, Delmer 63
Beaver, Oklahoma

Reust, Dorothy 63
Guymon, Oklahoma

Reynolds, Jesse 64,88,106,113
Texhoma, Oklahoma

Rhoton, Donald 35
Keyes, Oklahoma

Rhoton, Carol 52
Keyes, Oklahoma

Rider, Connie ... .52,82,83,88
Hardesty, Oklahoma

Ridgway, Eugene 64
Durham, Oklahoma

Ridings, Bill 88
Ft. Supply, Oklahoma

Riffel, Barbara 64
Shattuck, Oklahoma

Rist, Barry 52,70,73,85,120,131,132
Tyrone, Oklahoma

Ritchie, Paul 53,76,106,110
Guymon, Oklahoma

Roberts, Jackie 52,90
Eva, Oklahoma

Roberts, Laverne 64
Logan, Oklahoma

Robertson, Jerry 52,119
Dumas, Texas

Robinson, Pat 64,88,91
Tyrone, Oklahoma

Roden, Anita 52,72,82,104
Goodwell, Oklahoma

Roden, Geraldine 52,82
Goodwell, Oklahoma

Roden, H. H. 35,75,79,82,83
Goodwell, Oklahoma

Rogers, Jimmie 52,88,106
Spearman, Texas

Ross, Ruby 41,44,73,83,85,91
Texhoma, Oklahoma

Roth, Gary 64,88
Tyrone, Oklahoma

Rowbotham, Jim 44
Guymon, Oklahoma

—S—

Sanders, James 53,73,85,90,91
Gruver, Texas

Sargent, Jo Rene 53,82,91
Balko, Oklahoma

Schaef, Christine 53,76,77,85,87,90
Canadian, Texas

Schaef, Don 53,76,77,88,106,107,123
Canadian, Texas

Schaef, Tom 53,69,76,77,85,88,106,107,111
Canadian, Texas

Schaefer, Kurt 64,88
Villa Park, Illinois

Schafer, Duane 53,68,80,88
Texhoma, Oklahoma

Schafer, Doylene 64
Texhoma, Oklahoma

Schmidt, Dale 74,88
Corn, Oklahoma

Schmidt, Joe Max 44,82,83
Okmulgee, Oklahoma

Schultz, R. D. 83
Weatherford, Oklahoma

Schwab, Harold 54,88
Ft. Supply, Oklahoma

Scott, James 64,88
Sedan, New Mexico

Searcy, Charles 77,88
Beaver, Oklahoma

Sechler, Rozelle 64,77,91
Boise City, Oklahoma

Sepulveda, Bobby 57,64,88,106,112
Goodwell, Oklahoma

Severn, Wilber 64,70
Chester, Oklahoma

Shaffer, Philip 26
Guymon, Oklahoma

Sharp, Mary Grace 64,73
Rosston, Oklahoma

Shaw, Charles 64,82,83,87,88,89
Vici, Oklahoma

Sheldon, Charles 35,68,76,80,106,109
Dumas, Texas

Sherwood, Boyd 64,88
Elkhart, Kansas

Shiflett, Almurta 36,72
Goodwell, Oklahoma

Shiflett, Curtis 36,68,71,76,103,115,118,119
Goodwell, Oklahoma

Shiflett, Emma 51,54,72
Goodwell, Oklahoma

Shockley, Avis 64
Beaver, Oklahoma

Shook, Dolly 44,68,82,83,87
Beaver, Oklahoma

Shorter, Frankie 88
Foss, Oklahoma

Shubert, Zella 54,78
Texhoma, Oklahoma

Sims, Louis 44,77,90,115,116,118
Hobart, Oklahoma

Simmons, Ivan 44,55,76,77,106,109,119
Elkhart, Kansas

Simmons, Ruth 44,76,77
Elkhart, Kansas

Simmons, Verna 64,87
Elkhart, Kansas

Sipes, Bob 64,88
Manter, Kansas

Sixkiller, Roger 64,106,109,115,116
Stillwater, Oklahoma

Skelley, George 65,73,85,88
Boise City, Oklahoma

Skelley, Nell 44,68,73,74,77,80
Boise City, Oklahoma

Smith, Dovie 65,91
Beaver, Oklahoma

Smith, Herman 88
Meade, Kansas

Smith, Hugh 65,88
Boise City, Oklahoma

Smith, John 65,75,88
Felt, Oklahoma

Smith, Jack 44,92
Eva, Oklahoma

Smith, Wesley 59,65,88,106,111
Boise City, Oklahoma

Spake, Orley 65
Woodward, Oklahoma

Spears, Chester 54,76,88,90,106,119
Granite, Oklahoma

Steger, Phyllis 44
Baker, Oklahoma

Stephen, Edward 54,69,77,85
Dumas, Texas

Steward, Arnold 88
Pryor, Oklahoma

Stewart, Jack 54,77,88
Ringwood, Oklahoma

Stice, J. H. 88
Hammon, Oklahoma

Stout, Bobby 54,82,83,87,88,89
Stillwater, Oklahoma

Strasner, Don 36,90
Boise City, Oklahoma

Strong, Harold 36
Goodwell, Oklahoma

Strong, Leona 54
Goodwell, Oklahoma

Stroud, Junior 54,74,76,88,115,117
Leedey, Oklahoma

Sullivan, Gloria 54,73,85
Hardesty, Oklahoma

Summars, Valjean 36,79
Goodwell, Oklahoma

Suttle, Phillip 54
Guymon, Oklahoma

Symes, Virgil 64,87,88
Laverne, Oklahoma

Sweet, George 44,77,88
Texhoma, Oklahoma

—T—

Tarrant, Terry 65
Hooker, Oklahoma

Taylor, Garland 80
Sharon, Oklahoma

Taylor, Richard 54,82,87,88,89
Liberal, Kansas

TeBeest, Dwayne 54
Gruver, Texas

Terbush, Vic 44,68,73,76,80,85
Buffalo, Oklahoma

Thomas, James 66,88
Durham, Oklahoma

Thomas, John 66,88
Villa Park, Illinois

Thompson, Don 54,80,88
Beggs, Oklahoma

Thompson, Raymond 66,88
Elkhart, Kansas

Thorne, Bill 66,86,87,88
Garden City, Kansas

Thrash, David 65
Goodwell, Oklahoma

Thrash, Mac 66,88
Boise City, Oklahoma

Tice, Cecil 36,72,73
Gray, Oklahoma

Tinsley, Maurice 54,88
Holly, Colorado

Torbert, Jack 36,106,107,110,112
Hooker, Oklahoma

Torbert, Linda 36
Guymon, Oklahoma

Trew, Eddie 66
Forgan, Oklahoma

Tucker, Allen 36,53,69,76,77,106,109
Elkhart, Kansas

Tucker, Lloyd 66
Elkhart, Kansas

Turner, Patsye 61,65,66,77,87,91
Boise City, Oklahoma

Twombly, Vern 66,88
Griggs, Oklahoma

Tyler, Blenda 54,90
Goodwell, Oklahoma

Tyler, Ronnie 88
Copeland, Kansas

—U—

Ullom, Norma Jean 37,68,72,73,75
Elkhart, Kansas

Upchurch, Helen 44,90
Guymon, Oklahoma

Updyke, Tommy 66,72,82,83,88
Vici, Oklahoma

—V—

Voss, Billy 70,124
Buffalo, Oklahoma

—W—

Wade, Harris 80
Sardis, Oklahoma

Wakeman, Deryl 88,130
Lenora, Oklahoma

Waldrop, Jimmy 54,83
Beaver, Oklahoma

Walker, Ellen 66,87,91
Manter, Kansas

Walters, Bernard 45
Goodwell, Oklahoma

Walton, Don 72,73,87,88,89
Clovis, New Mexico

Ward, Russell 66,88
Woodward, Oklahoma

Warden, Wanda 54,77,82,87,90,130
Liberal, Kansas

Ware, Mary Jane 37,72
Goodwell, Oklahoma

Warren, Glenn 45,76,77,119
Austin, Texas

Weeks, Alvin 54,88
Gate, Oklahoma

Weldon, Elsie 54,73,87,91
Pierceville, Kansas

Wells, Anne 37,68,71,72,74,75,78,87,102
Selman, Oklahoma

Wells, Bob 66
Woodward, Oklahoma

West, Karl 66,82,87,88
Taloga, Oklahoma

Westcott, Wannetta 66
Goodwell, Oklahoma

Wherritt, Harvey 66,88
Leedey, Oklahoma

White, Sharron 66,87
Elkhart, Kansas

Wiebe, Dale 54,88
Texline, Texas

Wiley, Lela 54,87
Springfield, Colorado

Wilkinson, Art 54,76,77,80,88
Guymon, Oklahoma

Williams, Nornell 43,45,76,77,80,87,92
Oklahoma City, Oklahoma

Williams, Jerry 88
Goodwell, Oklahoma

Williams, Joe 66,88
Oklahoma City, Oklahoma

Williams, Ted 37
Texhoma, Oklahoma

Williamson, Leon 66,87,88
Guymon, Oklahoma

Winger, Marie 66,75
Johnson, Kansas

Winger, Richard 54,75,86
Johnson, Kansas

Witcher, Don 45,106,110
Elkhart, Kansas

Withgott, James 66,88,91
Woodward, Oklahoma

Wolf, Delthia 55
Oklahoma City, Oklahoma

Wood, Don 88
Guymon, Oklahoma

Woodward, Kenneth 55,80,88
Goodwell, Oklahoma

Woodward, Maxine 55,73,90
Goodwell, Oklahoma

Wright, J. C. 76,115,117
Gotebo, Oklahoma

Wright, J. T. 55,88
Perryton, Texas

Wright, Bob 66,88,106,113
Boise City, Oklahoma

—Y—

Yanke, Albert 45,73,80,83
Logan, Oklahoma

SEMCO

OKLAHOMA CITY

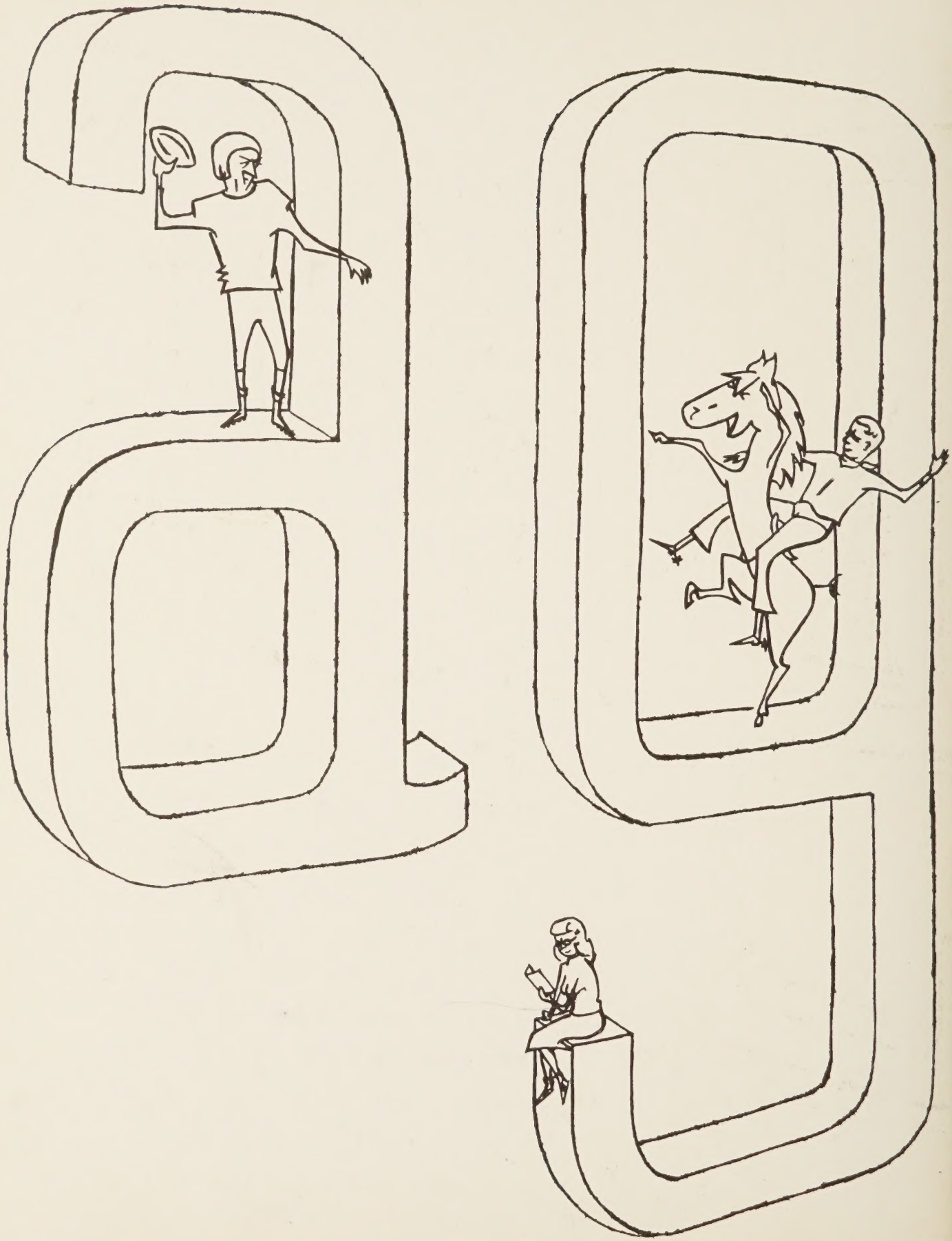

Best of every thing
to one of the gang
Remember "Operation Mexico"
wherever you go
Finn

Gigs

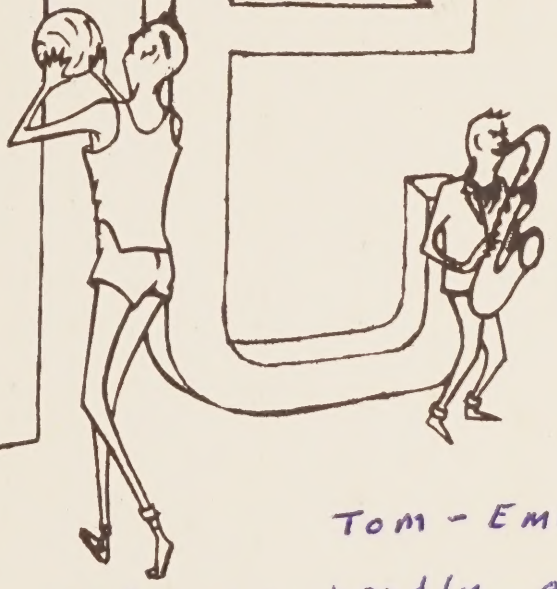

TOM - EMMETT

There is hardly enough space in the back of this book to put all the feelings that have come out of this year. I know I shall never meet another person Quite like you. I won't wish you best of luck, because when you ATTAIN your desire it won't be due to luck. THINK OF ME WHEREVER YOU ARE. ONE OF ~~THE~~ "LA Bohemes"

EL pero — pooch

Thomas,
All the luck in the world to a grand guy: I wish we were going to be around next year.
Avis Strasner
Gilly